BEST REPORT OF THE NATIONAL REPUBLICAN CONVENTION DAILY IN THE BOSTON AMERICAN

HEARST'S
BOSTON AMERICAN
THE TWENTIETH CENTURY NEWSPAPER
AND NEW YORK JOURNAL

LATEST
AFTERNOON EDITION

10 PAGES

VOL. 1—No. 91. TUESDAY BOSTON, TUESDAY, JUNE 21, 1904. TUESDAY PRICE ONE CENT.

Copyright, 1904, by the New England Newspaper Publishing Company.

**THE WEATHER.**

For Boston and vicinity: Local showers tonight; Wednesday fair and slightly cooler; fresh westerly winds.

# ROOSEVELT BARGAINS WITH THE TRUSTS; WINS SUPPORT OF WALL ST.

## J. P. Morgan and Fellow Trust and Corporation Magnates Get Promise of Non-Interference With Their Interests, and Will Finance Republican Campaign in Return—Fairbanks Almost Certain to Get Second Place.

(FROM A STAFF CORRESPONDENT.)
(BY BOSTON AMERICAN LEASED WIRE.)

**CHICAGO, JUNE 21.—WALL STREET HAS SURRENDERED TO ROOSEVELT.**

**J. PIERPONT MORGAN'S EMISSARIES HAVE REACHED CHICAGO, WITH ASSURANCES THAT THE CORPORATE INTERESTS IN NEW YORK'S GREAT FINANCIAL DISTRICT WILL SUPPORT THE REPUBLICAN CANDIDATES AND WILL CONTRIBUTE LIBERALLY TO THE REPUBLICAN CAMPAIGN FUNDS. THE INTERESTS DOMINATED BY JOHN D. ROCKEFELLER, JAMES J. HILL AND THE CITY NATIONAL BANK MAY BE EXCEPTED, AS THESE ARE HOSTILE TO ROOSEVELT.**

**PARTY LEADERS TO-DAY ARE ELATED AT THE EASE WITH WHICH WALL STREET HAS BEEN BROUGHT INTO LINE, SINCE THE ANNOUNCEMENT THAT THE PLATFORM COULD BE SUMMED UP IN SENATOR HANNA'S PHRASE, "STAND PAT," AND THAT THERE WOULD BE NO TINKERING WITH TARIFF OR TRUSTS.**

### McVEAGH'S VISIT DISCUSSED

They have read with interest the announcement that Wayne MacVeagh, attorney for the Pennsylvania railroad, personally called on the President to assure him that the financial powers of Wall street were behind him.

J. P. Morgan, George Gould, A. J. Cassatt and other leaders of finance have previously called at the White House and pledged their support. Hence, there is jubilation to-day among the leaders in the convention city.

The acceptance by Senator Fairbanks of the nomination for Vice-President, which will be his almost as certainly as Roosevelt will be the nominee for President, has made plain sailing for the convention. The nominations will be made on Thursday, and there is no prospect now of a hitch of any kind.

**BLISS IS RESPONSIBLE.**

It is understood that Cornelius

Continued on 32 Page 1st Column.

**TEMPORARY OFFICERS.**

**Chairman, Elihu Root, New York.**
**General Secretary, Charles W. Johnson, Minnesota.**
**First assistant, John R. Malloy, Ohio.**
**Sergeant-at-Arms, William T. Stone, Maryland.**
**First assistant, David C. Owen, Wisconsin.**
**Chief Doorkeeper, Charles S. Montell, Maryland.**
**Chaplains, Rev. Timothy P. Frost, Rev. Thomas E. Cox, Rev. Thaddeus A. Snively.**

## BOSTON CLUB WOMAN STUDIES CONVENTION

MRS. GEORGE F. LOWELL GOES TO CHICAGO TO GET NEW IDEAS FROM PROCEEDINGS.

MRS. GEORGE F. LOWELL. PHOTO BY ELLIS MOORE.

### A GUEST AT REPUBLICAN CONVENTION.

Mrs. Lowell, a noted club leader of this city, is to study the proceedings of the National Convention.

**By Boston American Leased Wire.**

CHICAGO, June 21.—Among the few women who have come from the East for the convention is Mrs. George F. Lowell, of Boston. She is one of the prominent club women in the State. She is also a member of the Women's State Republican Association.

Mrs. Lowell comes to obtain some new ideas from the convention, and will tell all the women who did not come what they missed.

**Familiar With Politics.**

Mrs. Lowell, who is the wife of George F. Lowell, proprietor of the restaurant and lunch room at the South Station, Boston, has always taken an active interest in political affairs, and her friends say that she is more familiar with the issues of the day than the average man.

The Republican Woman's League convention, which is made up of delegates from those States which admit women to the elector's privilege in its fullest sense, is always held contemporaneously with the Republican National convention.

The Massachusetts Republican Women's League has branches in every section of the State, but its strength is carefully concealed by its members, as they believe that they can accomplish more in a political way by requiring the parties to deal with an unknown quantity.

**Idaho's Woman Delegate.**

Idaho has again sent a woman delegate to the convention. She is Mrs. J. E. West, and this is the second time she has been selected to help nominate a President and make a platform. Mrs. West is accredited to the convention from the Second Idaho district, and there she is one of the most active and most effective campaign workers that the party has.

Mrs. West was born in Coghill, Tenn., and is a college graduate.

This afternoon the women who came to the convention as spectators will be entertained by the women's clubs of Chicago. There will be speechmaking, congratulations on the progress that women have made in politics and something to eat.

# SUICIDE, IN NOTE,

## GAVE REASON FOR DEATH; HE WANTED "TO JOIN MOTHER"

**Formed Death Pocket With Dress Suit Case, Coat and Chloroform-Filled Tumblers.**

**Cheerful, Had Work, No Apparent Trouble, and Tried to Keep End a Secret.**

### "GONE TO JOIN MOTHER," WROTE SUICIDE.

"I have gone to join my mother. I don't know where, but it's good enough for me anyway. Keep this matter from the police, and if necessary scratch my name from the ledger. Please notify my uncle, J. M. McClellan, Manager New England Gas & Coke Co., Everett, Mass., who will provide funeral expenses. There is a week's pay due me from the Boston & Albany Railroad. To my landlady at 17 Adams street, Allston, please give $5, owed as room rent.

"E. E. McCLELLAN."

### HE PLANNED TO DIE, BUT LEFT HOTEL CALL

"Wake me at 7 IF YOU CAN."—E.E. McClellan, room 5.

With extraordinary means taken to insure death, with equal anxiety to keep the police ignorant of his act, and with no apparent reason for being a suicide, E. E. McClellan, twenty-two years old, of No. 5 Adams street, Allston, helper in the Boston & Albany repair shops, Allston, killed himself with chloroform in room 5, Hotel Woodcock, No. 1020 Washington street, some time last night.

To make certain of dying, he lay on the bed with his face close to a finger-bowl and a tumbler, both full of chloroform, put chloroform saturated handkerchiefs on his face, pulled a dress suit case over his head end-wise, and finally, without disturbing the finger-bowl or tumbler, drew his coat over the suit case. Thus he formed a death-pocket from which the chloroform fumes could not escape.

**Tried to Hide Identity.**

To keep the police ignorant of his name, he urged in his farewell note that his name even be scratched from the hotel ledger if necessary to prevent the officers finding out who he was.

A newspaper article relating to "W. J. McClelland, of Arlington," being fined in Chelsea District Court yesterday for wilfully stopping a "narrow gauge" train, was placed in a conspicuous position on the bed, evidently to throw the police off the scent. As E. E. McClellan, the suicide, worked all day yesterday in Allston, the police have no idea that the newspaper article relates to the dead man.

Lack of motive is a peculiar feature. The man seemed cheerful when he came into the hotel last night. He had work at the car shops. He had a week's pay coming to him there. The nearest clue to any wish for death lies in the words, "I have gone to join my mother," found in one of two notes he left.

McClellan came to the Woodcock at 9

Continued on 4th Page, 1st Column.

# RUSS LOSE HEAVILY IN HAI-CHENG DEFEAT

## ST. PETERSBURG HEARS OF ANOTHER DEFEAT FOR STAKELBERG'S MEN.

NEW YORK, June 21.—The Paris Petit Journal's St. Petersburg correspondent telegraphs that the St. Petersburg Gazette states that a sanguinary battle was fought at Hai-Cheng yesterday, and that it is reported that the Russians were forced to retreat with heavy losses.

The Journal also has a St. Petersburg wire that a Liao-Yang private despatch says that a great battle was fought at Hai-Cheng yesterday, in which the Russians are said to have lost 5,000 men.

### *12,000 RUSS LOSS AT VAFANGOW*

LONDON, June 21.—Succeeding reports of the Russian rout at Vafangow add to the disaster attending the Russian arms.

From the latest reports it is apparent that the story has been but half told, and when all information is at hand that Russian losses will approximate 12,000.

The latest dispatches from the Far East vary in their estimates, but indicate that the Russians had at least 2,500 killed and over 8,000 wounded and missing. It is quite evident that Stakelberg's divisions barely escaped annihilation.

Stakelberg's partial report of the Russian losses at Vafangow, transmitted to the Czar by General Kuropatkin, gives 656 officers and men killed, and 1,853 officers and men wounded, most of the latter left on the field.

The Central News correspondent at Mukden says it has been officially announced that the Russian losses were seventeen officers and 519 men killed, ninety-seven officers and 1,988 men wounded, and twelve officers and 793 men missing, a total of 3,406.

A Russian officer at New Chwang, wounded in the battle, says the losses on both sides were heavy, and places those for the Czar's troops at 7,000. He add thats no soldiers in the world could withstand the Japanese as they have been fighting lately. The Japs' artillery included heavy siege guns using lyddite, that swept the whole battlefield with wholesale death and destriction.

The Japanese losses at Vafangow, according to Tokio dispatches, are not over 1,000 killed and wounded.

St. Petersburg has dispatches from Liao-yang that General Kuropatkin is personally directing operations against the Japanese, and that a big battle is now raging at

Continued on 4th Page, 1st Column.

# ROKER FAILS; OWES A MILLION

**By Boston American Leased Wire.**

NEW YORK, June 21.—Another financier announced yesterday that he was unable to pay his debts, said to amount to a million dollars, and asked his creditors to give him a year's extension or to accept stock of the Index Mining Company. He is Franklin Eberhart, of No. 27 William street. He issued a letter, telling of wholesale failures and wild excitement in the metal market. The wild panic was caused to the United States Cereal Company, which Postoffice Inspector Ash has been investigating.

# RANSOM $70,000 FREE THURSDAY

TANGIER, June 21.—Unless Raisuli, the brigand, formulates a fresh claim, Perdicaris and Varley are expected to be released on Thursday.

The Bank Comptoir National is advancing the ransom of $70,000. Twenty thousand dollars has already been sent to Raisuli, and he will receive more for the balance.

The Sultan refuses to dismiss the Governor of Tetuan, as Raisuli demands.

**NO MONEY AT WALTHAM.**

By a vote of 10 to 7 the Waltham Board of Aldermen has sustained Mayor Harvey's veto of the order appropriating $300 for a July 4th celebration.

# WALL STREET SURRENDERS TO ROOSEVELT; MONEY KINGS TO FINANCE HIS CAMPAIGN

Continued from 1st page.

N. Bliss is responsible to a degree for Wall street's change of front. Before coming to Chicago, Mr. Bliss had secured from Mr. Morgan and other financiers pledges of their support. It was only on these representations that he consented to again become treasurer of the national committee.

The Platt faction gained a decided victory over Governor Odell at the caucus held at the Auditorium, while, on the other hand, Governor Odell did not lose a chance to land his national committeeman.

After searching the city of Chicago for a man to accept the nomination for Vice-President to oppose Fairbanks, and failing to find one, Governor Odell finally delivered his support, and surrendered to Platt.

THE BADGER AND THE HOOSIER WOULD LOOK WELL IN VAUDEVILLE.

who, with the usual "easy boss" smile, said:

"Well, Ben, that is what you should have done before."

**ODELL GOT COMPROMISE.**

That is what the performance looked like to the outsiders. The cry went up about the lobby of the hotel of Odell's defeat. But what really happened, and the performance witnessed by those who were on the inside of the transaction, was that a compromise was made with the Governor making his man, W. L. Ward, national committeeman, and the delivering of the Odell support to Fairbanks.

The caucus was noisy, and, in fact, nearly enthusiastic. It was, in fact, the only thing that has happened that bore the earmarks of a real convention since the arrival of the delegates from New York. The action of the delegation has made more certain the nomination of Fairbanks, who, in an exclusive interview with the AMERICAN, announced for the first time that he would, if offered, accept the nomination. This announcement known made a complete change in the general situation.

States which prior to the announcement had been waiting for the word and their support would be rallied to the Fairbanks faction, at once began preparations to indorse the Platt ticket.

Of course, the name of Fairbanks was not purely the whim of Platt nor the desire of the New York politicians, because the official word had been sent from the White House requesting that Fairbanks be made the President's running mate.

**A Remarkable Achievement.**

If sixty years ago a man had made the statement that it would be possible for the mailed waggeries to take a trip fourteen hundred miles from his home he would have been laughed at. And yet how wonderful has been the development of modern transportation. From Boston, Mass., to Washington, Pennsylvania street, it is possible to go to the Great World's Fair at St. Louis, have room accommodations to a first-class hotel for five days, all traveling being done in first-class trains, for the small sum of $29.90, a price within the reach of all. First hotel accommodations secured and railroad ticket registered in your name by the famous reliable Bureau of Travel. Don't forget the bureau's thought of going, why not write him. Write today.

## FINNEGAN HAS FUN WITH SENATOR LODGE

**By Boston American Leased Wire.**

CHICAGO, June 21.—Among the newspaper comments about the delegates there appeared this bit from Frank N. Finnegan:

"When Senator Henry Cabot Lodge, of Massachusetts, strolled about the hotel lobbies to-day, he kept his long coat tightly buttoned. One arm carelessly rested upon a noticeable bulge in the breast of the coat.

"The senatorial eyes seldom strayed from that point, and if his attention was directed to something across the room he placed his good right hand upon the bulge before he looked.

"Why this caution?

"Hush! Wait a minute!

"Somebody listening. Now then!

"In that breast pocket, protected by that good right hand, that sturdy arm and those watchful eyes, reposes not gold or precious stones, not the Senator's return trip pass to Boston.

"No. But! But the immortal document which will enlist the suffrages of grandopatri next Fall, is there.

"That bulge is caused by the planks sticking out through the clothes. Do you wonder that the Senator guards it as the jealous lioness her cub?

"Mala se"

## POETICAL QUIPS KEEP DELEGATES GAY

CHICAGO, June 21.—A favorite "limerick" among the delegates is the following reference to the Wisconsin situation:

*A man from Wisconsin named Spooner,*
*Who is a political "sooner,"*
*Knocked out Bob La Follette*
*Then opened his wallet,*
*And bought everyone a fresh schooner.*

But the verses which seem to have made the greatest "hit" are these lines:

*To Senator Fo—ka,*
*Whatever else may throw a fit,*
*Keep cool!*
*Perhaps they will not make a Hit,*
*Keep cool!*
*Let others rave and tear their hair,*
*With curses deep assault the air,*
*But thou, O glacier, beware!*
*KEEP COOL!*

* * *

*It looks to be all cut and dried,*
*Ken oft by "trusties" true and tried;*
*With candidates known in advance,*
*For no one else a fighting chance;*
*But John P.*
*Dolliver—he*
*Says he won't be so dead, By Gee!*

*He says the platform is the thing*
*That's bound to bust up every ring.*
*And when they come to talk of "trust,"*
*Somebody's bound to get well cussed;*
*So John P.*
*Dolliver—he*
*Says it won't be so dead, By Gee!*

## METCALF, OF CALIFORNIA, TO SUCCEED CORTELYOU

WASHINGTON, D. C., June 21.—It can be stated with definiteness that Representative Victor H. Metcalf of the 3d California district will succeed Secretary Cortelyou as the head of the department of commerce and labor.

**CASSINIS OFF TO BAR HARBOR.**

WASHINGTON, June 20.—Count Cassini, the Russian ambassador, accompanied by Countess Cassini and the embassy staff, has left for Bar Harbor for the summer.

# ROOSEVELT CONVENTION ALL THROUGH

Mass of Delegates Have Arrived Show Great Enthusiasm for the President.

MACHINE LEADERS BEATEN

**By Publishers' Press.**

CHICAGO, June 21.—It is a Roosevelt convention now. The change has come with the arrival of the mass of delegates and the thousands of Republicans whose interest and loyalty has caused them to give up time and money to witness the convention.

Roosevelt badges galore adorn the coats of men to be seen in Chicago streets. They did not pose as leaders and oracles, but they are the men who work with their hands, the merchants, farmers and professional men, who form the bone and sinew of the party—the fellows who do the voting. They don't figure in the grand strategy and hotel parlor conferences that are heralded broadcast, but, in the last analysis, the final appeal is made to them. They are the people who have a way sometimes of ignoring the most imposing plans of bosses, and running things in their own way. This happens to be one of these times.

**Leaders Held Sway.**

Until yesterday the leaders held sway. They were the old guard of the machine organization. They were anti-Roosevelt. In their eyes the President was a political accident, who had to be given a renomination by force of circumstances. They threw cold water on whatever Roosevelt sentiment appeared. They had no thought of him in planning the decorations.

Most important of all, they decided that one of their own select company should be the new chairman of the committee, the national leader of the party. Then it was that the President's friends on the grounds made a determined stand.

They insisted that Cortelyou, the choice of the President, should have the place. These Roosevelt men held their ground until the army of delegates began flocking in Sunday night. Yesterday the entire force arrived, and the old guard of the machine was put to route.

Talk to any of them in the hotel corridors to-day and you get the meek statement that Cortelyou is to be chairman and that they are for him. They have heard from the little fellows who represent the districts, the men who come direct from the people, and find sentiment in favor of Roosevelt. In their defeat they can hear cheers for Roosevelt and the music of bands inspiring demonstrations in his honor.

**All Have Surrendered.**

All, however, have surrendered. Some of them have fallen in the fray. The flat of those of the old organization who were displaced on the National Committee by new men yesterday include such distinguished citizens as Kerns of Missouri, Shelton of New York, Stewart of Illinois and Hanley of Texas.

Roosevelt is the leader of the Republicans. His picture hangs in public places and looks forth from thousands of badges; his name figures in the conversation of groups of men and the cheers of crowds; delegations have organized for him, and clubs are marching for him.

## NEW COMMITTEEMEN CHOSEN UP TO DATE

CHICAGO, June 21.—The new National Committee and the Committee on Resolutions, so far as the members have been chosen by State caucuses, will be composed as follows:

| State. | National Committee. | Resolutions. |
|---|---|---|
| Alabama | Charles Scott | J. W. Dyer. |
| Alaska | T. G. Heid | M. A. Johnson. |
| Arizona | [illegible] Struble | H. B. Fenner. |
| Arkansas | Powell Clayton | Chas. Thorn. |
| California | George [illegible] Perkins | Marion De Vries. |
| Colorado | Jesse [illegible] Stevens | Edwin W. Higgins |
| Connecticut | Roy Brooker | Frederick C. Walcott. |
| D. Columbia | Robert Reyburn | Caleb R. Layton. |
| Delaware | E. E. Addicks | W. H. Northrop. |
| Florida | J. N. Coombs | W. H. Johnson. |
| Georgia | J. W. Lyons | R. J. Nunnally. |
| Hawaii | A. G. M. Robertson | W. R. Hayburn. |
| Idaho | W. E. Borah | Fred T. Dubois. |
| Illinois | A. H. Reeves | W. H. Hutchins |
| Indian Ter. | C. L. Soper | A. J. Berryhill. |
| Indiana | Harry S. New | C. W. Miller. |
| Iowa | E. H. Hart | Gen. F. D. Smith. |
| Kansas | D. W. Mulvane | George H. Hodges. |
| Kentucky | J. W. [illegible] | E. F. Bosford. |
| Maine | Geo. E. Bird | Edward Goldcrop. |
| Maryland | Sen. L. E. McComas | H. C. Lodge. |
| Massachusetts | Wm. Crane | Wm. Crane. |
| Michigan | W. Alden Blodgett | Ross Wilkinson. |
| Minnesota | F. B. Kellogg | W. E. Mathews. |
| Mississippi | H. R. Pope | Fred Dent. |
| Missouri | Thomas A. Akin | Tom H. Carter. |
| Montana | John M. Ware | Frank D. Willson. |
| Nebraska | C. H. Morrell | E. S. Farrington. |
| Nevada | F. G. Newlands | J. R. Gallagher. |
| New Hampshire | Jacob H. Gallinger | John F. Dryden. |
| New Jersey | Gov. F. Murphy | Gov. F. Murphy. |
| New Mexico | Solomon Luna | Edward Sutherland. |
| New York | W. [illegible] Ward | Sen. H. C. Platt. |
| N. Dakota | Gov. M. N. Johnson | Gen. H. C. Plowden. |
| Ohio | Gov. M. T. Herrick | A. Lewis. |
| Oklahoma | Frank J. Cole | C. W. Campbell. |
| Oregon | C. H. Carey | John Daly. |
| Pennsylvania | Boies Penrose | Sen. M. S. Quay. |
| Rhode Island | J. G. Capers | Sen. J. H. Heilman |
| S. Carolina | J. G. Capers | S. J. Dickerson. |
| S. Dakota | A. B. Kittredge | R. F. Pettigrew. |
| Tennessee | W. P. Brownlow | D. Harmon. |
| Texas | C. A. Culberson | R. E. Hunnicutt. |
| Utah | C. E. Allen | Sen. J. L. Rawlins. |
| Vermont | Gen. W. W. Grout | Redfield Proctor. |
| Washington | Levi Ankeny | Levi Ankeny. |
| W. Virginia | Sen. S. B. Scott | Gov. W. A. Atkinson |
| Wisconsin | Henry Payne | Sen. J. C. Spooner. |
| Wyoming | F. E. Foxton | C. D. Clarke. |

## LYNN'S BRAVE WOMAN MAYOR COLLINS'S COUSIN

Mrs. Timothy J. Murphy, of Lynn, the plucky little woman who nearly rounded up two burglars in her home at 159 Lawton avenue, after a desperate battle, is a cousin of Mayor Collins of Boston. Her act of bravery has made Mrs. Murphy the heroine of Lynn. At midnight she discovered the crooks in the house, and she beat them with a bottle until they escaped through the window.

## MRS. EDWIN MEAD IS AGAINST HIGH BUILDINGS

Mrs. Edwin D. Mead, wife of the former president of the Twentieth Century Club, spoke against high buildings at the Building Commission hearing in City Hall. "The question is not one of aesthetics but of health," she said. "Lofty buildings shut out air and sunshine." W. B. Rice said he would like to see a twenty-story building on every corner in Boston.

SENATOR FAIRBANKS AND HIS WIFE AT THEIR HOME.

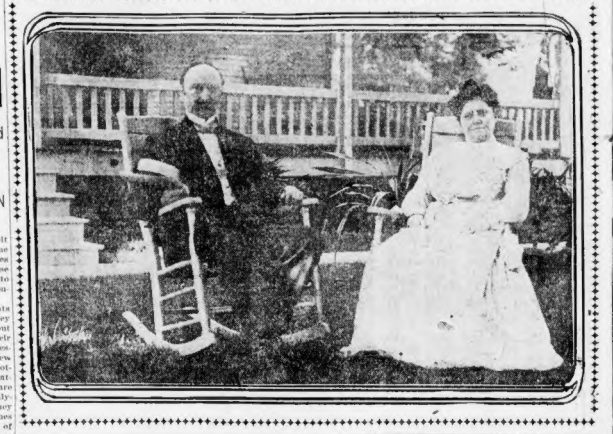

## *Convention May Be Shortened One Day*

**By Boston American Leased Wire.**

CHICAGO, June 21.—Already the show has proven so interesting for the delegates who have come from the far corners of the United States that a cry has been set up to shorten the convention.

"All the work could be done in two days," declare the anxious delegates.

"Why make us stay paying large hotel bills, some of us paying as much as $15 per day for a room without any board or anything else. Sleeping on bathtubs, sofa chairs—any old place—but they charge the same as if you had a suite of rooms. There is no contest, and let's get home," is the angry protest being made to "Uncle Joe."

It is likely that this protest will be made at the session to-morrow and as a result the convention may be shortened a day.

## *Lodge Unable to Keep Reciprocity Pledge*

CHICAGO, June 21.—Senator Henry Cabot Lodge will be unable to keep the reciprocity pledge he made before the Middlesex Club. On that occasion he publicly announced that the Republican party would declare for reciprocity at the National Convention. The party is not going to do anything of the sort, and some of the members of the Massachusetts delegation who have constituents at home on the reciprocity side of the Republican fence are wondering how they can straddle at home.

Senator Lodge is not so much as raising his voice for the pledge he made New England, but this may be because of the spurning of reciprocity proposals advanced by others. Hanshrough, with his plank for "early readjustment," has been turned down by South Dakota, his own State; Wisconsin, as officially represented, isn't saying a word, and Governor Cummins' "Iowa idea" has been once more repudiated by the accredited Iowa delegation.

This is all right now, but some of the delegates are wondering what is to be said when they get home. They all believe that at this stage of the game Richard Olney has a possible chance with the other candidates for the Democratic nomination, and they are wondering how large the Republican majority in Massachusetts will be with the Democrats united, thousands of Independents voting for the favorite son, and the disaffected and betrayed Republican advocates of reciprocity virtually trodden under foot at Chicago.

## DR. SEWARD WEBB SEES STOCK YARDS

**By Boston American Leased Wire.**

CHICAGO, June 21.—Vermont has a hustling delegation. Their headquarters on the seventh floor of the Auditorium Annex are fitted up in a manner not found in all the other delegation headquarters.

Perhaps that is because Dr. Seward Webb, who has the next room for his private apartments, and from there directed all the operations with Senator William P. Dillingham of Waterbury. During the day they met the visitors who came in and made them welcome. Dr. Webb skipped away early in the afternoon and paid a visit to the stock yards. By the condition of his clothes on his return he looked as though he had seen all parts of it.

The delegation organized with Senator Dillingham and James P. Hooker of Brattleboro as chairman and secretary.

## EX-GOV. CRANE TO BE SECRETARY OF NAVY

A special dispatch from Chicago in a morning newspaper says that former Governor Crane is to be offered the Navy portfolio in the Cabinet for himself, and that if he will not accept he will have the privilege of naming the successor, to Secretary Moody when the latter succeeds Attorney-General Knox.

Secretary Moody is to resign the attorney-generalship in March, it is stated, and unless Mr. Crane or some other Massachusetts man is then at the head of the Navy

PUBLIC NOTICE.

DYSPEPSIA EASILY CURED

No trouble to cure dyspepsia when you go at it right. Stuart's Dyspepsia Tablets, being natural digestives, relieve the stomach entirely of work and permit it to regain its strength and health. They are for sale by all druggists at 50 cents a box. Everyone knows, doctors included, that there is nothing on earth so good for dyspepsia as Stuart's Dyspepsia Tablets.

## THURSDAY'S PROGRAMME.

**Prayer, Rev. Thaddeus A. Snively.**

**Call for nominations.**

**Presentation of Roosevelt's name, Frank S. Black, of New York.**

**Seconding speeches, Senator Beveridge, of Indiana, and others.**

**Nomination of Vice-President.**

**Appointment of committees for notification of candidates.**

Department this State will be left without representation in the Cabinet. It is said that the chief objection considered by President Roosevelt is the possibility that the country at large would not approve of two Massachusetts men in the Cabinet at the same time.

## PARK BOARD MEMBER WARNED FOR OBSTINACY

Charging him with being obstinate in his conduct as a member of the Lynn Park Board, Mayor Eastman, of that city, has warned Commissioner Hilton that unless he sees the error of his ways he will cut off his official head.

## QUEEN'S BRIDAL GOWN, STOLEN, BRINGS $16,000

BELGRADE, June 21.—One of the wedding dresses of the late Queen Draga, a superb national costume, has been stolen and sold to an English show for 80,000 francs.

**KNOCKED FROM CAR; MAY DIE.**

ATTLEBORO, June 21.—Joseph Peterson, a freight brakeman, living in Dorchester, was knocked from a car here and has received injuries which may prove fatal.

**40 PERMITS TO PUT UP SIGNS.**

The Board of Aldermen acted favorably on forty applications for the right to put up illuminated street signs. Many of these permits have been before the board for months.

SICK HEADACHE

CARTER'S LITTLE LIVER PILLS.

Positively cured by these Little Pills.

They also relieve Distress from Dyspepsia, Indigestion and Toothache. Eating. A perfect remedy for Dizziness, Nausea, Drowsiness, Bad Taste in the Mouth, Coated Tongue, Pain in the Side, TORPID LIVER. They regulate the Bowels. Purely Vegetable.

Price 25 cents.

CARTER MEDICINE CO., NEW YORK.

Small Pill, Small Dose, Small Price.

EVER think of the difference between Pimples and Beauty in catching Beaux? Ask JOHN H. WOODBURY D.D. to tell you how to become a—well, about your skin. Address in Boston, 36 Winter St.

# BOSTON LIST TENDS UPWARD

The strength of coppers continued in the early trading of the local market this morning. The entire list advanced, United States Mining and Utah leading the movement.

Steel preferred and American Telephone advanced fractionally on a small volume of business. United Fruit was slightly off, selling around 108. Tamarack opened at 95, a gain of 2½ over last night's close.

**BOSTON STOCKS.**

LAND.

| | Opening. | News. |
|---|---|---|
| East Boston | 5¾ | 5¾ |

TELEPHONE.

| | | |
|---|---|---|
| American Telephone | 129 | 129¼ |

MISCELLANEOUS.

| | | |
|---|---|---|
| American Pneumatic preferred | 18 | 19 |
| American Sugar preferred | 126½ | |
| Mass. Electric | 17¾ | 17¾ |
| Mass. Electric preferred | 71 | 70½ |
| Mass. Gas preferred | 97 | 96¾ |
| Swift, ex div | 100½ | 100¾ |
| United Fruit | 108 | 108 |
| United States Steel | 30½ | 30¾ |
| United States Steel preferred | 90¾ | 90¾ |

RAILROADS.

| | | |
|---|---|---|
| Chicago Junction | 137½ | 138 |
| Mex. Cent. | 18¾ | 18¾ |
| Old Colony | 196½ | |
| West End common | 90 | |

MINING.

| | | |
|---|---|---|
| Amalgamated | 50¾ | 50¾ |
| Bingham | 27¾ | 27¾ |
| Copper Range | 75 | 75 |
| Daly-West | 24 | 24 |
| Dominion Coal | 24 | |
| Mohawk | 41¾ | 41 |
| Nevada | 20¾ | 20¾ |
| Osceola | 85½ | 85 |
| Quincy | 87 | |
| Shannon | 8¾ | 8¾ |
| Tamarack | 95 | 96 |
| Trinity | 17¾ | 17¾ |
| Utah | 38¾ | 37¾ |
| Old Dominion | 21¾ | |
| United States Mining | 21½ | 20¾ |

**NEW YORK STOCKS.**

RAILROADS.

| | Opening | Noon |
|---|---|---|
| Atchison | 72¾ | 72¾ |
| Atchison preferred | 93¾ | 93¾ |
| Brooklyn Transit | 68¾ | 68¾ |
| Canadian Pacific | 124½ | 125¼ |
| Chicago Great West | 19¾ | 19¾ |
| Erie first preferred | 57¾ | 58 |
| Erie second preferred | 39¾ | 39¾ |
| Louisville & Nashville | 109¾ | 109¾ |
| Manhattan Elevated | 140¾ | 140¾ |
| Metropolitan | 119¾ | 119¾ |
| Mexican Central | 19¾ | 19¾ |
| M. K. & T. preferred | 57¾ | |
| Pennsylvania | 113¾ | 113¾ |
| Reading | 80¾ | 80¾ |
| Southern Pacific | 46 | 46¾ |
| Southern Railway | 26¾ | 26¾ |
| St. Paul | 147 | 146¾ |
| Union Pacific | 102¾ | 102¾ |
| Wabash preferred | 35¾ | 35¾ |

INDUSTRIALS.

| | | |
|---|---|---|
| Amalgamated Copper | 50¾ | 50¾ |
| American Car & Foundry | 35¾ | 35¾ |
| American Smelting preferred | 98¾ | 98¾ |
| American Sugar | 126¾ | 126¾ |
| General Electric | 151¾ | |
| United States Steel | 30¾ | 30¾ |
| United States Steel preferred | 90¾ | 90¾ |

WHEN YACHTING USE

WELDON SLICE SMOKING TOBACCO

Will Not Bite the Tongue.

Cobb, Bates & Yerxa Co.,

55 Summer Street.

Card Index Outfits 57-63 Franklin St., Boston. WARD'S

HEARST'S BOSTON AMERICAN

Published Daily and Sunday at 80 and 82 Summer Street, Boston, Mass.

NEW ENGLAND NEWSPAPER PUBLISHING CO.

Entered as second class matter, March 21, 1904, at the post office at Boston, Mass.

Price: Daily, One Cent; Sunday, Five Cents.

Terms: Postage included for the United States outside of Boston, Canada and Mexico.

| | |
|---|---|
| Daily only: | |
| One year | $5.00 |
| Six months | 1.50 |
| One month | .25 |
| Sunday only: | |
| One year | 2.50 |
| Six months | 1.25 |
| Daily and Sunday: | |
| One year | 8.50 |
| Six months | 4.25 |
| One month | .50 |

# FIRST OF ALL THE DELEGATIONS TO HIRE A BAND IN CHICAGO,

# BAY STATE MEN LIVEN UP THE PROCEEDINGS

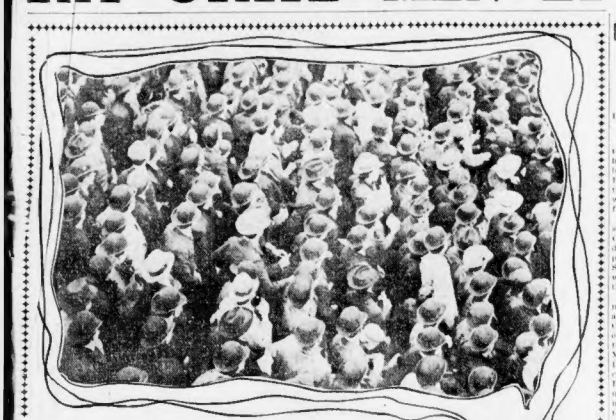

## Massachusetts Will Probably Vote to Support Fairbanks for the Vice-Presidency. Delegates Go Auto Riding.

Headquarters Massachusetts Delegation to Republican Convention, Chicago, June 21.

The Massachusetts delegates will march to the Coliseum in a body. They will be headed by a band, the only band secured by any delegation in the Auditorium. The Bay State men are proud of their acquisition. Atherton and Stroud are credited with having secured it. The band is uniformed in red.

At 10 o'clock all the delegates will assemble in headquarters, where W. Murray Crane, as chairman, will call them to order. By motion or former Secretary Long, probably, the delegation will declare for Senator Fairbanks for Vice President. It will take about fifteen minutes to get over the whole business.

At 11 o'clock the delegates and alternates will assemble in front of the hotel, and, headed by the band, will march to the Coliseum. They are assigned to Row F, one of the best locations in the hall. For the first day of the convention at least Massachusetts men will have little to do, in fact all that is expected of them is to cheer lustily when either Lodge, Crane or Benton does something. There will be much cheering for Lodge. It is expected not more than two hours will be devoted to business the first day.

Noon is the time set for calling the convention to order. After convention doings are over, the delegates will march back to the hotel, still retaining possession of the band. It is a band they are proud of.

It was talked about for several days, this band proposition. Atherton thought a lot about it. He confided his ideas to Mayor Wood. The Mayor agreed with him that it would be a good thing.

"Why, a band would wake the dead crowd in this hotel up a little," said the Mayor of Haverhill, who had just finished auctioning off some more fire horses for the city, getting a good price for them from Daniel Pratt. "We need a band," he went on. "It is a necessity. By all means get a band."

Jimmy Reynolds and Governor Crane were next consulted. The proposition was agreed to. Atherton struck a dramatic attitude when he reached the headquarters, where there was a goodly crowd of delegates assembled. "Men of Massachusetts," he cried, "I am going out to hire a band."

The happy secretary of the Republican State committee bowed his thanks and was about to make a speech, thanking them for the honor, when Stroud stopped him.

"Don't do it, old man; let's go hire the band."

They were gone for two hours or more; they came back, tired and weary, but triumphant.

"The band is hired," they cried together, and there were more cheers.

At 5 o'clock the band in red coats arrived and its members were given chairs in the corridor at the head of the main stairway. Once they started to play sleepy delegates from all over awoke and came out to join in the cheering.

**It Soothed the Crowd.**

The music had a soothing effect on the crowd. They forgot the heat and the troubles of nominating chief executives for the nation, and drew near to hear the marches and airs. Delegates in the office floor came to the stairs. Massachusetts was the centre of attraction. In the midst of noise Governor Crane called the delegation to a meeting. There were two motions made; one was to adjourn.

Governor Long had the hour of the next meeting made 10 o'clock Tuesday morning. Colonel Goetting got in a motion first, but gave way when Governor Long asked leave to get the adjourning motion through.

Colonel Goetting's motion caused a stir. It was that Alderman Carstein, of Cambridge, Jacob Mock's friend, be requested to sing the ode he had written about the convention. Alderman Carstein blushed somewhat as he drew the ode from his pocket, but handed the band to accompany him. Governor Long suggested a single cornet. Mr. Carstein allowed that would do. The cornetist was sent for. While waiting for him to arrive, the composer of the ode explained about it.

**Carstein Sang His Song.**

"I wanted to have it printed, you know, but I showed it to Secretary Long first and he suggested some changes in it. I have made them, but the song will not be out until to-morrow. It is about peace and prosperity being better than war."

The cornetist not arriving the alderman started singing. He stopped to explain that it was sung to an old German air.

"But I have never been told that I am a fine singer, and if it don't sound as well as it should, remember I told you so." The musician was playing faster than he was singing. On the third effort the song went along smoothly.

At the conclusion Carstein was cheered again and again. Senator Lodge was one of the heartiest of the applauders. Governor Long was quite overcome in his efforts to show how much he appreciated the song and the singer.

As for Governor Crane, he hastily crossed the room to congratulate Colonel Goetting on having secured such a valuable acquisition to the convention proceedings. All the delegates pressed forward to congratulate Alderman Carstein. The Cambridge Alderman was quite overwhelmed with the congratulations he received on his effort.

**Another Reynolds Boom.**

"This has been the quietest day before a convention that I ever saw," said Postmaster Brown, of Gloucester, who has been to many conventions. There is absolutely nothing doing. All the morning the delegates wrote letters or watched the boats moving across Lake Michigan from the coolness of the balcony. Not a few slept in their rooms during the afternoon. The eighth floor, having nothing to do, started another. Reynolds boom by opening head quarters in Atherton's room. As Senator Lodge's room is on the sixth floor they had hopes of not being disturbed.

A paper declaring that James R. Reynolds, of America, ought to be nominated for Vice-President received nearly thirty signatures.

In the afternoon half the delegation went automobiling. In seven large and small cars they started for Jackson Park, and left us over arrived in safety. The one contained Senator Barlow, Walter Trumbull and Secretary Flanders.

They got as far as State street, where the automobile broke up at the curb.

"You'll have to get out," said the chauffeur first.

"What for," Flanders asked.

"Oh, there has been a mistake. This machine was let to another party."

The three irate Bay State men threatened and stormed. It was no use. They could not get back the auto, neither could they induce the chauffeur to take them back to the hotel. They were hurt in their feelings when they arrived. They told their troubles to sympathetic James Thompson. There were variations of the difficulty. Thompson heard them all with pokerface.

**Governor Long in Evening Dress.**

"They sometimes do things like that in Chicago," was his only comment. There was a rumor around in the afternoon that Edward Mansfield had been lost in trying to find the Chicago Post office. Mansfield indignantly denied the charge when he showed up early in the evening trying to find out something that might by chance have happened while he was away. In the evening things became more animated around headquarters. Governor Long came in evening dress. Lodge was attired in his usual immaculate costume, black coat and trousers and white vest.

Governor Crane changed his business suit of the afternoon for a black frock coat. It transpired later that the extra dressing was due to the fact that theatre parties were in order. Colonel Beaton remained in the New England delegations. He is a close friend of Daniel Lane fo the matter of dressing. Yesterday Governor Hill wore a gray Prince Albert suit with gray silk tie to match. The swellest pair of shoes is owned by Captain Robert A. Richmond, of Sandwich. They are gray and black, with stripes woven artistically through. Captain Hammond has supplied the name and address of the maker to many fresh-from-ones.

Congressman Foss of Illinois, who is a brother of Eugene Foss, of Boston, visited the headquarters. Colonel Benton was not in the room when Congressman Foss arrived.

**All for Fairbanks.**

Massachusetts will present thirty-two votes for Senator Charles W. Fairbanks, of Indiana, when nominations for President Roosevelt's running mate are called for in the convention.

Originally intended for Robert B. Hitt, of Illinois, the State has been swung round to the Indiana column, partially through news that the Illinois Congressman was ill, which at his age makes any illness serious, and partially because the rest of New England was so strongly in favor of the Indiana man.

The announcement came quietly after it was known in the Massachusetts headquarters that Senator Fairbanks had consented to accept the nomination if tendered him. There was a hasty conference of the big men of the delegation, Lodge and Crane, Governor Hill and Congressman Littlefield of Maine also came in to look over what could be done.

At 6 o'clock, when the delegates had assembled, another conference resulted in the decision that no action should be taken by the delegation until Tuesday morning at 10 o'clock, an hour before the delegates start for the convention. Later in the evening Governor Crane settled the matter, by saying he assumed to motion anything," he said. "It is all Fairbanks, but we thought better that no announcement should be made here to-night."

With the exception of Connecticut, all the New England States have strong Fairbanks sentiment. Tuesday morning will undoubtedly show all the New England States ready to march under the Roosevelt-Fairbanks banner.

**Vermont Pledge Ready.**

Dr. W. Seward Webb has Vermont's pledge ready to deliver. New Hampshire has not declared, but Fairbanks's name meets the approval of the whole delegation. Maine and Rhode Island are in the same fold, not saying anything, but ready to follow the lead of the men from Indiana.

Senator Lodge is not a Fairbanks man but he will vote with the rest of the delegates. Secretary Long suggested that there might be a compromise candidate and even went so far as to talk of John Hay, as the Hay candidacy. Dr. Seward Webb, who is delegate-at-large from Vermont, said this to-night:

"John Hay is too good a man to mend mate for the vice-presidency. He is worthy of something higher and is more valuable to the country where he is. He is a man who is needed in the position which the country can give him, a man among men."

The question of the vice-presidential candidate was the only one discussed by Massachusetts during the day. Delegates from the State went to other head quarters to talk affairs over with delegates from other States. There were frequent meetings about the Auditorium, with men from Maine, New Hampshire and Vermont. Governor Hill and Congressman Littlefield were in and out of the Massachusetts headquarters during the afternoon, and their low talks with Crane and Lodge were frequent.

Governor Hill said later in the evening: "Maine has not quite decided as a delegation what to do as yet. There are several Fairbanks supporters, but no official information will be given out until to-morrow."

**"A Hitt Flurry."**

Congressman Littlefield was likewise uncommunicative regarding delegate action.

"There has been a little flurry, but, on the whole, I should say it looks like Fairbanks," he said.

Congressman Frank J. Brandige, of Connecticut, is a Hitt man personally.

"My State will be under the unit rule, however, and I do not know who is the choice of all the delegates yet.

"But when the convention opens New England will have gotten together, and the votes will be thrown for one man. That man is Fairbanks, according to all authorities in the hotel corridors.

## SOME FACTS ABOUT SENATOR FAIRBANKS.

*Chairman of United States Joint High Commissioners, who met with British Commissioners in 1898.*

*Chairman of Committee of Resolutions at Philadelphia Convention in 1900.*

*Opponent of reciprocity and a supporter of the McKinley tariff.*

*A good speaker, his forceful utterances have long attracted attention to him as a leader in the party.*

## "HA! HA! HA! "HE! HE! HE! Who's Bossing This Convention? "WHY, "ME! ME! ME!"

## TO-DAY'S PROGRAM.

**Called to order, 12 o'clock noon.**

**Prayer, Rev. Timothy P. Frost.**

**Reading call, Secretary Elmer Dover.**

**Speech, Temporary Chairman Elihu Root.**

**Appointment of standing committees.**

## HEARD AND SEEN AT THE CONVENTION

Headquarters of Massachusetts Delegation to Republican Convention, Chicago, June 20.

The Republican campaign is to be one of oratory, and Cannon is to be the big gun.

* * *

Where is William E. Brigham with the reciprocity issue? Delegations have been meeting every train in search of him.

* * *

Postmaster Charley Brown, of Gloucester, after breakfasting to-day, remarked:

"It takes an elevator to reach the prices here, no matter what you order."

* * *

A striking figure in the corridors of the hotel is Major Estes B. Rathbone, former director of posts in Cuba, who was accused by General Wood of misconduct in office.

* * *

Senator Chauncey M. Depew has a double at the convention and he does not take the trouble to deny that he is the Simon-pure article until he is asked for a railroad pass.

* * *

"I'm going to buy a team of oxen at the stock yards before I go home," said David G. Pratt, of Middleboro.

"How'll you get them home?" asked a friend.

"Drive 'em," replied Mr. Pratt. "That's my one hobby."

* * *

Winston Churchill, author of "The Crisis," and member of the New Hampshire delegation, is an out-and-out Fairbanks man, but it is understood that he believes that there is such a thing as being too cozy. Churchill is an enthusiast on politics and a red-hot buttonholer.

* * *

Former Congressman Davis of Fall River, who was a delegate to the Lincoln convention in 1860, is here, and is the recipient of much attention. The delegates are to give him a gold-headed cane. Senator Allison, who was the first man to announce the result of the Lincoln convention, is also here.

* * *

Former Secretary Long is bound to be the "original man" if the vice-presidential nomination goes to a dark horse. On the way to Chicago he launched a boom for Secretary Hay, and to-day he sent up a rocket for Mr. Taft.

For Mr. Taft's qualifications the ex-Governor bestows the highest praise, and starting with the Ohio delegation he put in some little time in missionary work.

* * *

**Mrs. Platt Enjoys Herself.**

Mrs. Platt, the young and handsome wife of the aged New York Senator, is at her first national convention, and she seems to be enjoying herself very much. The "Easy Boss" keeps very much to his rooms and only takes a walk when he has to do so. Governor Odell, however, is very much in evidence.

* * *

Two new little Vice-Presidential booms appeared on the horizon for a brief time.

One was started by some Wisconsin men who are here ahead of the delegation, and it was in favor of Ex-Governor Scofield of that State.

The other boom is that of Mr. Springer of Colorado. When one of the members was asked who Mr. Springer was, he replied:

"Ah—oh, yes; I've forgotten his initials, but he is a fine man, a very fine man.

* * *

**An Old Doorkeeper.**

Stephen Smith, who has been going to national conventions ever since the party was founded, is here as doorkeeper to Senator Platt. Mr. Smith was here in 1880, when the Grant and Blaine forces had their great fight. He is a slight man, weighing about 100 pounds, but when he found a sub-foster distributing badges at tacking Grant he struck him on the chin and the man went to the hospital.

* * *

**Joke on Mr. Fish.**

Senator Hamilton Fish alighted from a cab and hailed a colored man. Handing the supposed bellboy his grip he said:

"Here, George, carry that to my room."

The colored man drew himself up with great dignity.

"Well, you take me for, anyway, mistah? I ain't no bellboy. I'se a delegate. I has his honah, sah, to represent the State of Georgia, sah."

Mr. Fish carried his own grip.

* * *

A. C. Batchelder, of Boston, delegate from the Ninth District, met William M. Chandler, of Newton, in the hotel lobby. Mr. Flanders shook hands with him heartily enough, but there were others around who looked rather strangely as the two men met. When it was over Batchelder discovered that coming out on the train a boom had been started to make him secretary of the delegation instead of Mr. Flanders, and he was supposed to be a candidate. It was the first time that he had heard of it. The next time he met Flanders he added congratulations which left no doubt.

* * *

Senator Fairbanks is really the humor of an otherwise extremely dull convention. Although Mr. Fairbanks' turn of mind is serious rather than humorous.

Early yesterday, when there was just enough doubt about the outcome to make the situation a trifle interesting, a man met Senator Fairbanks.

"Senator," said this man, "Senator Depew says everything looks very Fairbanksy this morning."

"Senator Depew is a very good—" Senator Fairbanks replied and stopped short.

"Prophet," suggested the man by way of relieving Fairbank's embarrassment.

"Friend," answered Fairbanks.

## A STUDY IN BLACK.

Davenport has here produced a sketch of the New Yorker from a new point of view.

## ALDERMAN CARSTEIN PROVES TO BE A POET

CHICAGO, June 21.—Alderman Hans Carstein, of Cambridge, is the poet of the convention. He is also a singer—a gift that surprised his friends. The alderman's "Ode to President Roosevelt" is considered a fine metrical composition, and some of his friends are booming him for a Harvard literary chair. This is Mr. Carstein's poem:

*THERE goes a cry through all the land,*
*"Republicans, united stand,"*
*Let all the people swell the song,*
*That makes our country safe and strong.*

*DEAR country mine, be thou at peace,*
*Dear country mine, be thou at peace,*
*Strong stand and firm your guard, man close to man,*
*We'll watch and live and die Republicans.*

*OUR motto is "Our Country's Best."*
*Our bugle sounds it, East and West,*
*Protection for our industry,*
*And for our land prosperity.*

*DEAR country mine, be thou at peace,*
*Dear country mine, be thou at peace,*
*Strong stand and firm your guard, man close to man,*
*We'll watch, live and die American.*

*LOUD goes the cry through all the land,*
*"Roosevelt, our President, must stand,"*
*The rolling wave you cannot stay*
*Safe goes our country on its way.*

*DEAR country mine, be thou at peace,*
*Dear country mine, be thou at peace,*
*Stand strong and firm through all thy length;*
*Stand strong and firm is Roosevelt—*
*Rock of Strength.*

## N. H. DELEGATES ARE ENJOYING SIGHTS

**By Boston American Leased Wire.**

CHICAGO, June 21. It is hard to find a crowd in the New Hampshire rooms at any time. There is much doing outside, and members of the delegation are spending what chance they have in sight-seeing.

The delegation has organized with Senator E. Burnham as chairman. Thomas Clifford, of Franklin Falls, secretary. Frank S. Streeter, of Concord, will be the member of the National Committee. On the committee to notify the President is Reuben W. Pillsbury, of Derry, and to notify the Vice President, E. C. Beane, of Belmont.

Other committee appointments are: Senator Gallinger, resolutions; Daniel C. Remich, Littleton, credentials; Sumner Wallace, Rochester, rules and order; Bertram Ellis will serve as vice-president of the convention.

## WEST IS AGAINST AN ANTI-POLYGAMY PLANK

CHICAGO, June 21.—The house of the tariff readjusters for a revision plank in the platform are doomed to disappointment. But little talk is heard that would seem to foreshadow the slightest concessions on the part of the stand-patters. But the West-ern delegates continue the agitation against an anti-polygamy plank in the platform, a matter in which the delegations from Utah, Idaho, Colorado, Wyoming and the other Western inter-mountain States are standing together.

Another matter that is agitating Western delegations is the statehood question. The last two congresses refused to carry out platform pledges looking to the admission of Oklahoma, Arizona and New Mexico. But the statehood boosters have not lost hope and the struggle will be renewed before the Committee on Resolutions.

## MELLEN RULE RESENTED BY NUTMEG G. O. P.

**Special to the Boston American.**

NEW HAVEN, Ct., June 21.—Indignation among leading Republicans is gathering, and it may burst into a fury at any moment because of the circumstances attending the trip of the Connecticut delegation to the Republican National Convention at Chicago. President C. S. Mellen, of the New York, New Haven & Hartford railroad, took the entire delegations from Connecticut and Rhode Island in his palatial private car as his guests.

Mr. Mellen was elected as a delegate in the face of strenuous protest, although he is not now a voter in the State of Connecticut nor will he be eligible to vote at the next Presidential election, for he will not have completed in November the necessary year's residence in the State and six months in the town which would entitle him to exercise the franchise.

The action in electing him a delegate and now of permitting him to foot the transportation bills of the delegation are regarded by the rank and file of the party as an absolute surrender of the G. O. P. to corporate interests.

Mellen's opposition to organized labor has been so pronounced that it was thought prudent to have the train taking himself and the delegates to Chicago guarded by detectives.

## ALDERMEN PUZZLED BY A VETO THAT'S NOT A VETO

Mayor Collins notified the Board of Aldermen that he did not approve of the "one-day-in-five ordinance." Alderman Kneeland moved "it be passed over the Mayor's veto." Chairman Doyle ruled the ordinance had not been returned to the board, and the Mayor's message could not be acted upon as a veto. The ordinance is held up in the Mayor's office until the corporation counsel gives a ruling on the veto.

## HOW TO FIND OUT.

Fill a bottle or common glass with your water and let it stand twenty-four hours; a sediment or settling indicates an unhealthy condition of the kidneys; if it stains the linen it is evidence of kidney trouble; too frequent desire to pass it, or pain in the back is also convincing proof that the kidneys and bladder are out of order.

**What To Do.**

There is comfort in the knowledge so often expressed that Dr. Kilmer's Swamp-Root, the great kidney remedy, fulfils every wish in curing rheumatism, pain in the back, kidneys, liver, bladder and every part of the urinary passage. It corrects inability to hold water and scalding pain in passing it, or bad effects following use of liquor, wine or beer, and overcomes that unpleasant necessity of being compelled to go often during the day, and to get up many times during the night. The mild and the extraordinary effect of Swamp-Root is soon realized. It stands the highest for its wonderful cures of the most distressing cases. If you need a medicine you should have the best. Sold by druggists in fifty-cent and one-dollar sizes.

You may have a sample bottle of Swamp-Root, the great kidney remedy, and a book that tells all about it, both sent absolutely free by mail. Address, Dr. Kilmer & Co., Birmingham, N. Y. When writing be sure to mention that you read this generous offer in the BOSTON DAILY AMERICAN. Don't make any mistake, but remember the name, Swamp-Root, Dr. Kilmer's Swamp-Root, and the address, Binghamton, N. Y., on every bottle.

**Pitts-Kimball Co**

Every Morning 3 FOR 1 Triple Blue Trading Stamps

Every Morning Until Noon. Thereafter Single Stamps Until Closing Time.

GRAND FREE EXHIBITION Of the Scenic Marvel

*New York Harbor By Day and Night*

A large and MAGNIFICENT OIL PAINTING by Lee Nash of New York presenting a view of the City and Harbor, looking toward the North and East, will be shown on the Fourth Floor Tomorrow and All This Week, Open Daily until 10 P. M.

# THUNDER RAISES DEAD OF EAST RIVER

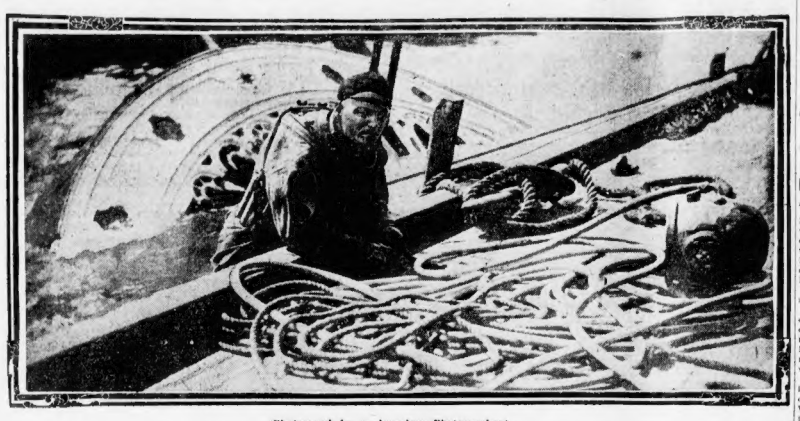

(Photograph by an American Photographer.)

**DIVER COMING OUT OF THE SLOCUM'S PADDLEBOX.**

This snapshot shows one of the searchers for bodies just as he has taken off his helmet and announced there are more bodies in the paddlebox, but he cannot reach them, the wheel pinning them.

## A DOZEN SLOCUM VICTIMS FLOAT TO SURFACE AFTER MORNING STORM.

By Boston American Leased Wire.

NEW YORK, June 21.—Nature assisted the work of man early to-day, twelve bodies of Slocum disaster victims coming to the surface from the severe thunderstorm.

The heavy rain caused a swift tide and the vibration thunderclaps helped to bring the corpses up to the surface from the mud and slime of the river. The total number of bodies recovered is now 746.

With the first light of day two boats, bearing four-inch guns, arrived off North Brother Island. Cannoneers were soon at work shooting over the surface to cause bodies to rise.

Supervising General Rodie, of the steamboat inspection service, continued his star chamber investigation, while the fire marshal was using with vigor his official probe.

Coroner Berry's inquest is being continued to-day.

One hundred and fourteen more bodies were recovered between yesterday morning and this morning.

This morning there were sixty-four bodies at the morgue and eleven at North Brothers Island. Twenty-nine unidentified bodies have been buried.

Eighty-two funerals took place from St. Mark's parish yesterday. All the burials were in the Lutheran cemetery in Middle Village, Long Island.

At the inquest yesterday it developed that the first mate, Edward Flanagan, was an iron worker and not licensed as first mate. There had been no fire drill and many of the men on the boat had been employed only a few days.

Acid had been used to erase the words "Grand Republic" or a bill for life preservers, put in evidence to show that the company recently bought life preservers for the Slocum. Two hundred and twenty-three witnesses were subpoenaed.

### Rockefeller to the Rescue.

The Relief Committee of St. Mark's Church gave attention to a large number of cases. The fund now amounts to about $50,000.

John D. Rockefeller has promised to make good any deficiency in the sum needed.

Seventy-four unidentified bodies at the morgue have been photographed by flashlights to aid in identification.

Grief-stricken relatives are still searching for the missing, and there are fresh outbreaks of grief as body after body is recognized.

The first of the suits for damages has been brought by Mrs. Kate Mattler, who has four children on the Slocum. She has sued the Knickerbocker Steamboat Company for $50,000.

# KILLS HIMSELF TO JOIN MOTHER

Continued from First Page.

last night. He engaged room 5, chatted a few minutes with the clerk and went to bed, taking his dress suit case with him.

At 6:50 this morning Proprietor W. P. Ruisseau noticed in one of the keyracks by the desk a scrap of paper, signed by MacClellan, and telling them to call him at 7, with the words "If you can" underlined.

Fearing something wrong, Proprietor Ruisseau ran to room 5. The door was locked. Knocking brought no response. Ruisseau went out on the fire escape to room 5 window. Prying the bolt back with a knife, he entered.

### Made Sure of Death.

On the bed was the form of a man tightly wrapped in blanket and sheets. Over the head was a coat-covered dress suit case, the latter opened to cover the head. Underneath, by the man's face, were a finger bowl and a tumbler, each nearly full of chloroform. They rested level on the bed. Two chloroform saturated handkerchiefs lay on the mattress, as though they had fallen from the man's face. The man was dead.

Proprietor Ruisseau called in Patrolman Trainor and Brett, of the Dedham Street Station. Their investigation showed what a remarkable preparation the suicide must have taken. He had locked door and window and placed on the window ledge a new .38-calibre revolver.

No cartridges were found for this revolver.

A pint bottle containing chloroform was found. It was marked "Lewis" on the back. The druggist's name was torn from the front label.

On the chair was found the note saying: "I have gone to join my mother," also asking the police be kept ignorant, and that his uncle, Manager J. M. McClellan of the New England Gas & Coke Company, be notified.

### Body Taken to Morgue.

Medical Examiner Draper was notified. The body was taken to City Hospital Morgue. J. M. McClellan, the uncle, was also notified. He was away from his office at the time, but word was sent to him to go to the hospital.

The suicide was about twenty-two years old, smooth shaven, with medium light complexion and dark brown hair and was five feet ten inches tall.

He formerly worked in the shipping department of the New England Gas & Coke Company. A week ago he secured work as helper in the rolling department of the Boston & Albany car wheel repair shops, where he worked steadily through the week and yesterday. He was a lodger at No. 3 Adams street, Allston.

# RUSSIANS AGAIN LOSE AT HAI-CHENG

Continued from First Page.

Kai-Chow. There is also an unconfirmed report that still another conflict is proceeding at Haicheng, with great losses on both sides and the issue undetermined.

Kuroki's army is reported to be moving northward from Kai-Chow, and the Russians are said to be preparing to meet the attack

# POLICE PROBE LISLE GLOVE TUCKER CLUE

Seize Discovery Made Public by the American in Page Murder Case.

MAY BE WOMAN ASSASSIN

A long conference was held yesterday between the State Police and Edward Page, father of murdered Mabel Page, at Weston. A great deal of secrecy was manifested by the police, but it is understood that the conference had to do with the finding of the lisle glove, exclusively reported in the Sunday AMERICAN.

The publication of the glove incident has shaken things up in State Police circles, where the secret has been so zealously guarded for months that not an inkling of it was allowed to leak out. The glove was found in the brook, within a few yards of the Page home, by two Boston society women. It was weighted with a stone and stained as though by blood. The clue has been interpreted by the police to point toward a woman assassin.

State Officers Whitney and Rhodes, accompanied by Chief Uttings of the Weston police, made a minute inspection of the brook where the glove was found. They then drove into the Page dooryard and got in the wagon for over half an hour talking with aged Edward Page.

Mr. Page was shown the glove and asked if he had ever seen any of Mabel's friends wear similar gloves. Their conference was long and animated. The result of the conference could not be ascertained.

James H. Vahey and C. H. Innes have received formal assignment from Judge Lawton as counsel for Charles L. Tucker. They will at once proceed toward securing a date for the trial. It is necessary to assign a special session of the court to capital cases.

# RISKS LIFE TO SAVE A CHILD

At the risk of his own life, Patrolman William H. Sutherland, of the Somerville police, dragged three-year-old Charles Kelsey from under the fender of a rapidly moving car on Somerville avenue. The boy is the son of James Kenney, who lives at Somerville avenue and School street, and was returning from Boston with his father. When they alighted from the car the boy broke away from Mr. Kenney and ran across the track, directly in front of a northbound car.

The motorman had no time to apply the brakes. Just as the fender struck the little fellow and knocked him down, Patrolman Sutherland ran from the sidewalk, seized the boy by the shoulder and snatched him out of harm's way.

## LIGHTNING HITS HOUSE; RICH TAPESTRIES BURN

NEW YORK, June 21.—Clarence N. Hyde's handsome home at No. 184 Madison avenue was struck by lightning to-day, and when the house caught fire tapestries and paintings valued anywhere from $10,000 to $50,000 were destroyed.

# CAROL SIMPSON A FAIR JUNE BRIDE

BEAUTIFUL DAUGHTER OF ARMY OFFICER WEDDED TO VALENTINE CHAPPEL.

MISS CAROL SIMPSON.

SOLDIER'S DAUGHTER A BRIDE.

Miss Simpson, daughter of Colonel W. A. Simpson, U. S. A., is a descendant of the Lees of Virginia, and her husband, Mr. Valentine Chappel, is a prominent graduate of Yale.

By Boston American Leased Wire.

WASHINGTON, D. C., June 21.—Miss Carol Simpson, daughter of Colonel William L. Simpson, U. S. A., was married to-day to Mr. Valentine Chappel, son of Mr. and Mrs. A. H. Chappel, of New London, Conn. The ceremony took place at the home of the bride's grandmother, Mrs. William Pitt Ingh Lee. The guests were intimate friends among the higher officers in the army and navy, and a few of the younger members of society in Washington, among whom Miss Simpson was very popular. The bride was preceded by her two younger sisters as flower girls, and attended only by a maid of honor, Miss Elizabeth Goodwin, daughter of Captain Goodwin, U. S. N. Mr. George S. Chappel, of New York, brother of the bridegroom, was best man, and the ushers were Mr. F. Rodney Gause and Mr. Walter S. Worral.

Miss Simpson, who is a descendant of the Lees of Virginia, made her debut in Washington three years ago, and has long been considered one of the most beautiful and charming young women in Washington society. Mr. Chappel is a Yale man.

# NEWS BY WIRE BRIEFLY TOLD

**Two masked highwaymen** held up a car at Lakeside, Md., shooting the conductor and robbing him of $25 watch and $8.

**Cardinal Gibbons** has found a statement, saying he is full assured with Pope Pius's views on the subject of marriage.

**Warrant** is demanded by W. C. ring, acting as New Haven hotel proprietor, for the arrest of George Washington Powell, a Yale junior, on the charge of abducting Grunning's daughter.

**Members** of the British Institute of Mechanical Engineers inspected the Manchester, N. H., properties.

**An unconfirmed rumor** says America has promised the Porte to support Turkey against the demands of the powers. Reforms in Macedonia if Turkey gives certain concessions to America.

**Two were killed** by lightning during a heavy storm which passed over Berkeley, W. Va., yesterday.

**A jealous woman** at Kovna, Russia, decapitated and dismembered her husband and sent part of the remains to his employed rival.

**Alfred P. Bigelow,** western freight manager of the Baltimore & Ohio road, is dead at Chicago.

**Columbian University** of Washington, D. C., has changed its name to George Washington University.

**A fire that spread** from a saloon to a boarding house at Cleveland, O., burned two people to death and injured six others.

**Colonel Zack Mulhall,** the Oklahoma cattle king, is released under $20,000 bonds. He shot three men on the Pike at the St. Louis Fair.

**Forty sailors** of the battleship Illinois refused to return to their quarters when the ship sailed from Edgartad. They are technically deserters.

**John Heaney, superintendent** of mails at the N. Y. N. H. & H. R. R. for twenty years, has tendered his resignation to go abroad and take up manufacturing in New Haven on his return.

**Ernest Rich,** of Helena, Montana was killed by a rifle ball fired by the son of Harry Bullock, aged nine, and Miss Anna Strang, who saw them fire between the trees.

**The National Carriage Dealers'** Protective Association has been incorporated in New York State, with main offices in Albany.

**The Ontario mine** at Park City, Utah, was damaged by fire, with a loss of $100,000, when its hoist and Cornish pump burned.

**J. Saul Smith,** authority on Masonic jurisprudence, lawyer, writer and Confederate veteran, has dropped dead of heart failure in Lexington, Ky.

**Joseph Busby,** a Portland sailor, has been taken to the hospital at Newport, R. I., suffering from a leg badly cut while he was shortening sail.

**Frank Alston, escaped** convict, was recaptured by Police Chief St. John, N. B. after a long fight, when both were waist deep in a brook.

**Accused of kissing** in defiance of a city ordinance, Dorothy Lee Miner and Thomas J. Higgins were married in a Baltimore police station, and their fine was remitted.

## THOUSANDS AT BOSTON COLLEGE CLASS DAY

Thousands of friends and relatives participated in the class day exercises of the Boston College seniors in college caps and gowns. The seniors' procession was headed by Leo Adrian Dore, of Roxbury, the class orator.

The oration was by Joseph A. Quinn, of Waltham, and Joseph A. Barden, of Chelsea, and Leonard A. Murphy, of Boston, spoke.

# SOCIETY SEES CHARITY PLAYS

For charity 1,000 members of the select social set of Boston and suburbs attended the outdoor Shakespearian comedies given on the estate of P. Gaudinier, in Brookline. "As You Like It," afternoon and "A Midsummer Night's Dream" evenings were given by the Boston Comedy company of English players, under the direction of Charles Frohman.

Owing to the enormous audiences of early the afternoon and evening performances were given on Wednesday and Thursday, the same grounds Wednesday and Thursday evenings of this week.

### Society People Present.

Among the large audience were Miss Henry M. Whitney, and her daughter Miss Ruth Whitney, Miss Florence Foote, Miss Asphwall, Mrs. Arthur N. Blake and her daughter, Miss Beatrice Blake, who is the party of young people with them.

Lindsay Deveber, who was with a party of ladies Miss Charles Sweet and her sister, Miss Page; Mrs. Gardner Bullard, Mrs. Boylston Beal and her sister Mrs. Schuyler Van Rensselaer Crosby, and her husband, Mrs. Charles Kneeland, Mrs. William Wharton, Mrs. William Sturgis, Miss Dix, Mrs. Harold D. Coolidge, Mrs. Miss Linda and Miss M. Eva Copes, Mrs. John B. Blake, Miss Margaret A. Blake, Mrs. J. Rupert Rickman, Mrs. Edward Redmond, Mr. Grant Walker, Mrs. Parker Paine, Mrs. Dr. Edgerton Mountain, Miss Martha D. Sewall, Mrs. Andrew Peabody, Miss Mary Peabody, Miss Nathan Sedley, Mrs. David Hennen, the Misses Hennen, Miss Jessie Arnold Bullard, Mrs. Henry Hyde, Mrs. Myra Hall, Mrs. Everett Burdette, Miss Sherwood Thompson, Miss Louise Thompson, Mr. Edward Holmes, Mrs. George W. Gregerson, Mr. and Mrs. George Putnam, Miss Edith E. Putnam, Miss Ethel Putnam, Mrs. A. P. Hemenway, Mr. Howard Gray, Miss Allen, Miss Mary Parker, Mr. and Mrs. F. M. White and Miss Sally Aspin wall.

### The Evening Performance.

The evening performance of "A Midsummer Night's Dream" was equally popular. The large campus was made doubly attractive with the electric lig ting, while the landscape gardening added greatly from an artistic standpoint.

Among the large audience of nearly a thousand people were noted Mrs. C. Gardiner, who has well down from with a party of friends. Mrs. Julia Ward Howe, Mr. and Mrs. Frederick H. Briggs, Mrs. Arthur W. Blake, Miss Cobas, Mr. and Mrs. Edward Howland Robinson, Mr. and Mrs. Frank Mrs. Mrs. Charles Mr. and Mrs. Robert M. Morse, Miss Morse, Mrs. Sarah Orne Jewett, Miss Annie Adams Fields, Mrs. Frank O. Dunne, Miss Sargent and a large party from Brookline, Mr. and Mrs. Jeffries Wyman, Mr. and Mrs. C. Scripe, Mr. and Mrs. L. M. Lee, Mrs. A. P. Gardiner, Mrs. A. Wolfe, Miss Agassiz, Mr. and Mrs. Francis Peabody, Miss Ellot, Miss Charlotta Ellot, Mr. and Mrs. Frank Bussey.

## NEW ENGLANDERS AT BUNKER HILL BANQUET

CHICAGO, June 21.—Secretary John D. Long was the principal speaker at the Bunker Hill Day banquet given by the New England Society of Chicago. Governor John F. Hill, of Maine, Senator Jacob Gallinger, of New Hampshire, Senator William P. Dillingham, of Vermont, and Governor Charles Bell, of New Hampshire, responded to toasts.

Among the guests of the New York, New Haven & Hartford Railroad, and Charles Hooker, National Councilwoman from Connecticut, were guests.


TEETH FULL SET

Made with our new double suction where others fail. Don't stop when eating or speaking. Guaranteed 10 years.

DR. KING'S Methods are painless and reliable. Persons and delicate people are safe in his hands. No torturing needles or suffocating gas used.

No charge for examination.

PORTLAIN CROWNS $4
GOLD CROWNS
SILVER FILLINGS $1.00 up
GOLD AND PLATE FILLINGS $2.00 up
SILVER FILLINGS $1.00 up
TEETH WITHOUT PLATES $7.00 up

King Dental Parlors, 478 WASH. ST.
Hours: A. M. to 9 P. M. Sundays, 10 to 2


## CITY OF BOSTON. CITY OF BOSTON. TO CONTRACTORS.

The Schoolhouse Commissioners of Boston invite proposals for doing plumbing, masonry, carpentry and painting work in the new Lyceum building, Warren street, Boston, Mass., and along front of a new schoolhouse on Dudley street, Roxbury, Mass., on file at the office of the Commissioners, 729 Washington street, Boston, Mass., on and after TUESDAY, June 21, 1904. Each proposal must be accompanied by a certified check for $1,000, payable to the order of the Commissioners, which will be returned to them by public request and seal. The Commissioners reserve the right to reject any and all proposals, and to give preference to bidders paying the trades unions' rate of wages.

JOSEPH J. CORBETT,
CHARLES LOGUE,
Commissioners.

## CITY OF BOSTON. TO CONTRACTORS.

The Schoolhouse Commissioners of Boston invite proposals for doing plumbing, masonry, carpentry and painting work in the new Agassiz schoolhouse, Blackhead stair in quantities not less than 50,000 feet, on file at the office of the Commissioners, 729 Washington street, Boston, Mass., on and after TUESDAY, June 21, 1904. Each proposal must be accompanied by a certified check for $1,000, payable to the order of the Commissioners, which will be returned to them by public request and seal. The Commissioners reserve the right to reject any and all proposals, and to give preference to bidders paying the trades unions' rate of wages.

JOSEPH J. CORBETT,
CHARLES LOGUE,
Commissioners.


MEDICAL.

DR. EMMONS 170 Tremont St.

Women—come to me. We guarantee to cure your women's troubles for $10. Advice free. No cure, no pay. Hours 9 to 5. Sundays 10 to 1. Use the Rubb.

Old Dr. Ball near Parker House, Hours 9 to 5. Sundays 10 to 1. Regular physician; treatment safe and skilled; all orders filled. Hours 9 to 9. Sundays 10 to 2.

MRS. DR. J. E. BISHOP
OFFICE, 178 TREMONT ST.,
OLDEST and most reliable physician for treatment of female diseases. Hours 9 to 5. Sun., 12 2.

FURNITURE.

100 PER CENT. SAVED on office furniture. Largest second-hand assortment in the U. S. Globe Office Furniture Co., 141 Cambridge st. Tel. 4059-2 Main.

29 Others Used, Boston.

WHEELS, CHAIRS, wheels repaired or exchanged, lowest prices, SMALL'S, 90 Canal.

SEWING MACHINES.

BARGAINS TO-DAY $5 $7 $10 new Machines rented, all kinds repaired. STANDARD ROOMS 177 Tremont street.

NEW SINGER, Wheeler & Wilson, White machines cheap today; cash or time. SEWING MACHINE EXCHANGE, 209 Washington street.

REFRIGERATORS.

GREAT SALE—New and s. h. refrigerators and butter chests; also bicycles and stoves. ALBEE'S, 99 Blackstone, ds.


BUSINESS CHANCES. BUSINESS CHANCES.


# WE SELL REAL ESTATE AND BUSINESS CHANCES

## Anywhere in New England

TO THE PARTY WISHING TO SELL:

If you will send us a description of your real estate in Boston, including any lowest cash price, we will send you free of charge a letter telling two of two methods of making a quick cash sale.

TO THE PARTY WISHING TO BUY:

We have lists of property in any portion of New England, in any state and every town. We are in a position to write you, if you want a farm, home, investment property, or any kind of business.

If You Want to BUY, Fill Out, Cut Out, and Mail This Coupon to Us To-day.

UNION REALTY CO.
15 School St., Boston, Mass.

I am interested in buying. I desire information about properties which correspond approximately with the following specifications:

Kind of property.....
Size.....
City or County in part of state preferred.....
The price must be between $.....and $.....
I will pay.....down, and balance.....
Name.....
Address.....

If You Want to SELL, Fill Out, Cut Out, and Mail This Coupon to Us To-day.

UNION REALTY CO.
15 School St., Boston, Mass.

Please send without cost to me your plans for finding a cash buyer for my property, which consists of.....
in the town or city of.....
County of.....and State of.....
and which I desire to sell for $.....
The plan is to be based upon the following brief description of the property:
.....
Name.....
Address.....

We can sell your HOUSE, STORE, or FLAT anywhere in Greater Boston. Your COUNTRY PLACE, or SEASIDE COTTAGE, anywhere in New England, if you want to hire a horse, horse and carriage, or automobile anywhere in New England, if you want to buy a horse, horse and carriage, or automobile, anywhere in New England, if you want to buy or sell a business, anywhere in New England, if you want to buy or sell a farm, anywhere in New England, if you want to buy or sell a piece of vacant land, anywhere in New England, if you want to buy or sell a piece of unimproved property, anywhere in New England, if you want to buy or sell a piece of improved property, anywhere in New England, if you want to buy or sell a piece of property, anywhere in New England, if you want to buy or sell a piece of property, anywhere in New England, if you want to buy or sell a piece of

WHOLE WORLD OF **SPORTS** COVERED FOR THE **BOSTON AMERICAN** BY ITS CORPS OF **EXPERTS**

# HARVARD VARSITY EIGHT AND YALE FRESHMAN FOUR OUT PRACTICING ON THE THAMES AT NEW LONDON

Here are two pictures of some of the oarsmen at New London, taken by a BOSTON AMERICAN photographer. The top one is Harvard's varsity eight out for a practice spin. The Crimsons are working hard to be in trim for the race with Yale, June 30. The four-oared boat is filled with some of the Yale freshmen who will race Harvard's youngsters.

## CRIMSONS IN FORM BUT NEED SPEED

RED TOP, Conn., June 21.—Warm weather has had the effect to make the work lighter for the Harvard men and the times rows delayed until a late hour, when the coolness of evening makes it more favorable.

Unfortunately the water gets rough when the breeze springs up and is likely to spoil any chances of going any distance. When such conditions exist, the crew is taken to the western shore and there in the lee of the land manage to get a strip of smooth water a couple of miles long. By making a quick turn and a return journey, a four-mile course is obtained.

Coach Colson is insisting on long, distance work, depending upon the natural ability of the men to get the speed when called upon in the race.

It is generally conceded that Harvard this year has a crew that will row the course in perfect form, with no crabbing at any point.

How well this form will carry the boat along will be seen in the last of the time trials that come this week.

## DEAL BAD FOR THE GAME

PITTSBURG, June 21.—Because of its affiliation with the American League, President Pulliam of the National League feels it incumbent upon him to say a few things anent the Dougherty-Unglaub deal recently transacted.

He criticises the action of the Boston club very severely, claiming that it was an unsportsmanlike deal on the part of the Boston management to trade Dougherty, as he can see nothing else but a scheme to strengthen New Yorks at the expense of Boston, and therefore claims it is an imposition on the patrons of the game that support the Hub team.

## ANSWERS TO QUERIES.

Chas. N., Maynard, Mass.—Brooklyn Swimming

## KID YOUNG'S CHALLENGE.

Kid Young of East Boston writes to the BOSTON AMERICAN that he is ready to meet any 115-118-pound boxer in New England, Kid Carter, of Chelsea, or Young McGrail, of the West End, preferred.

## MUNROE TELLS TAD HE FEELS "ON THE DINK NOW"

BY TAD.

SAN FRANCISCO, Cal., June 21.—Jack Munroe is about "disgusted mit de life," now that Jeff has caused the third postponement of the fight. Jack was at his old training quarters this morning, changing the old green sweater for a white shirt. The McGrath and the other trainers looking on with sad eyes.

"Well, I certainly feel on the dink for fair now," said the miner as he tugged away at the necktie. "Here I'm out all this training money with no chance of fighting in the meantime to get some back and just a few weeks to kill time in before I'll be back in the harness again doing all the work over. I don't see why they signed so that neither of us could fight before the August date. I could have fought next month. I was offered a match, but in the new articles we are forbidden to fight, so I have to pass up a few thousand dollars needed badly and just sit down and think about it. Well, I guess I'll have to grin and bear it.

"Several tempting engagements have offered me engagements, and I'm thinking of screwing down to Los Angeles for a week or so and do a turn and then I'll take another week up at Portland. That will help some. I haven't accepted any offers to show here, but may before a day or so."

**Thinks Something Wrong.**

Jack heaved a sigh as he looked in the mirror, and then turning around to the little bunch of onlookers, said: "Say, there is something funny about Jeff's movements in this fight. I don't really think that he is afraid of me, as has been stated, but there is something funny about that fellow's actions. We were first dated for the first of June. Then the date was switched to the 17th, for some reason or other, then he hurt that knee and had it rowded back to the 30th, and now he comes out and says he can't fight until August. I'm ready any time he is, but I'm a sucker if it doesn't look as though we'll never meet. I hate these delays.

"I was in first-class shape here, and the thought of going all through all that again kind of makes me sick, don't you know. Yes, I think I'll go to work again about the end of July. A month will suit me, and I won't have to work so hard. You see I'm hard now, and, as McGrath says, I won't put any sponges, so that I'll take on flesh. I'm going to the theatre to-night. I might as well have a little fun now that the hard work has gone for nothing."

**Advertising Dodge.**

Around town all kinds of stories are afloat. Some say that the advance ads was not what the club people expected and that the bum knee is just a stall to get more time and advertising. Well, this is hardly fair, as the sale of seats had just gone on about one day and was a very fair sale, when the news came from Harbin about that knee.

Jimmie Coffroth, of the Yosemite Club, would not pass up a date which was good for some thousands just to wait a few months. They were sure of $25,000 at the lowest estimate, and this is too much to throw away just for a little time.

As it is, Coffroth is cutting in on a date that he had up his sleeve for another fight, expecting to pull down a few thousands more. It doesn't seem possible that he would have gone to this expense and then fixed it up with the champion to injure himself. The sporting men around the cafes have different views. This is what they say:

**What Sports Think.**

Billy Jordan, the announcer—It is too bad the fight is off. I think it will draw the house at this date. Jeff should have taken the chance with a sore knee if he considered this fellow Munroe so easy.

Harry Corbett—You see Jeff really feels that this fellow is good. His actions in this matter go to show that he fears the strong, rugged fellow. He always said that he never got into the ring feeling right. He took chances with the old fellows, but for Munroe, nix.

Eddie Graney—Huh, I came down from a vacation to referee and spoiled a trip. Well, I'm sorry for Jeff. Hope they meet in August, as there is more talk around now than I can remember for years. I don't think the big fellow is afraid. He's just cautious.

Tim McGrath—Ha, ha, the old Butte giant has the big fellow on the hip. I told you he was a dangerous man and you see now Jeff thinks so, too. There won't be any 10 to 3 betting in August. Stand a tap, son, if there is.

Alec Greggine—Too bad all this trouble. Munroe might not get in such shape again. He was fit to give Jeff a great fight, and, I'd rather see the big fellow right, too.

Colonel Martin Brady—It will be a grand go in August. Jeff is mad clean through at the comment now, and will fight like a demon. Don't overlook the other fellow, though.

A crowd of fight followers which included in its ranks W. W. Naughton, the Butte expert; Colonel Martin Brady, Ike Gough and Dick Adams.

There was one dispute at first over the amount of money to be deposited. In coin Vancourt only had $2,500, and claimed that that was the forfeit agreed upon when the principals had their meeting at Harbin Springs last Friday.

Some time was consumed in argument by both that the agreement was to have the $5,000 ready for Corbett, and after some talk it was agreed to deposit the $5,000 in coin and check. Corbett gave his receipt for the amount, and then the sports got down to gossiping about teh new turn affairs have taken and the chances for the battle to take place.

## MINER MADE JEFF POST BIG FORFEIT

**By Boston American Leased Wire.**

SAN FRANCISCO, June 21.—Eugene Vancourt, representing Champion James J. Jeffries, posted a forfeit of $5,000 that Jeffries would be in the ring to meet the miner, Munroe, in August.

The money, $2,500 in gold coin and a check for a like amount, was given to Harry Corbett, the stakeholder, the ceremony attending the transfer of the double eagles and paper taking place at Corbett's saloon, on Ellis street, before Harry Pollok, Munroe's manager; Tim McGrath, the miner's trainer; Manager Coffroth, of the Yosemite

## JEFF SEEKS NEW CAMP FOR WORK

HARBIN SPRINGS, Calif., June 21.—Champion James J. Jeffries, his wife, Billy Delaney, Joe Kennedy and Jack Jeffries have completed their stay here, and will to-morrow leave for Oakland, where the champion will finish his training for his battle with Munroe in the last week in August. It was decided late this afternoon to make the move.

Jeffries' knee is a little better, and he appears in the best of spirits unless taunted by some of his camp followers that he is afraid of the burly miner, the decision which Harry Pollok made, and which ruffled the temper of the champion.

It has not yet been decided what gloves will be carried out after the party reaches Oakland. Billy Delaney will go to his home in that city, and Jeffries, with his wife, brother and sparring partner, will take up temporary residence at the Hotel Metropole.

When Jeffries gets across the bay he will have the choice of two places in which to train. He is almost sure to do some light work at the Reliance Athletic Club, and it would not surprise the knowing ones if he finished his training at Cruikshank's Gardens, Alameda.

Both the champion and Delaney are keeping very quiet about their plans. The trainer says that nothing definite has been decided upon and nothing will be until Champion Oakland and look over the ground.

Jeffries spent an easy day. During the hours away sitting in a hammock resting himself for the trip to Oakland.

Delaney and the big one both say that the fight is sure to take place and that the talk about the champion being afraid of the miner is all bosh.

## NO MONEY STARS ON CRESCENT A.C

## BIG EVENT AT RIVER TRACK

It is likely that Harry Caldwell, of Manchester, N. H., and Jimmy Moran, of Chelsea, will come together June 28 in a match race at Charles River Park, which was brought about by Caldwell accepting Moran's challenge to ride anybody for the world's championship behind small motors.

Moran has waived a point, and the men will ride a heat of ten miles behind the small machines and the same distance with the large engines. A third heat may be necessary, in which case a tossed coin will decide the style of machine. It will be a race decided on merit, as the pace-makers will not wear any padding to act as a wind shield, and if an accident occurs before the tenth mile it will be no race.

**Special to the Boston American.**

NEW YORK, June 21.—Lewis J. Doyle, manager of the Crescent Athletic Club lacrosse team, firmly denies the stories that have been circulated to the effect that professionals were harbored on his team. He also avers if the team has played an opponent composed of professionals it was contrary to their knowledge.

All of the trouble arises from the fact that Manager Doyle, who is holder of the office of Lacrosse Commissioner to the St. Louis Fair, advised against the paying of expenses of visiting teams which contest at the exposition. The protest and charges originated with Canadian clubs, who were royally treated by the Crescents when they played at Bay Ridge.

**EASY FOR JEFFRIES POINT.**

An easy win for the Jeffries Point four was the result of the postponed four-oared shell race, one of the events on the programme of the Metropolitan Rowing Regatta on June 17. St. Joseph's A. A. was second and the Union Boat Club third, as only three men rowed in the boat.


## I CURE MEN

MY BEST REFERENCE IS. NOT A DOLLAR NEED BE PAID UNTIL CURED.

E. B. HERRICK, M. D.
37 Tremont St., Boston, Mass.

VARICOCELE

I cure this disease without operation or injury, and make my treatment the easiest condition (within five days) disappears. The parts are restored to their natural condition, vigor and strength and circulation re-established.

*If a guarantee to cure is:*

*"Not a dollar need be paid until cured"*

Stricture, Contagious Blood Poison, Loss of Manly Vigor, Piles, Kidney and Bladder Troubles, Nervousness and Private Diseases CURED.

Hours: 9 a. m. to 5 p. m.; 7 to 8 p. m.; Sundays 10 to 1 only.

—CONSULTATION FREE—

DR. HERRICK MEDICAL CO.
37 Tremont St., Boston, Mass.


## SOMERVILLES CHAMPIONS

School baseball will be finished this week and the champions of the different leagues be known.

Championships in the Preparatory and Interpreparatory Leagues have been decided. Cambridge Latin secured the pennant in the former, while Milton Academy scored a tie record in the Interpreparatory League.

Wakefield High has two games to play but they will not interfere with the leadership which the school controls.

Somerville High can readily claim the championship of the State, and will want to administer one more defeat to Dorchester High next Saturday just to prove that the latter are not in the same class.

## NEW CAPTAINS OF TRACK TEAMS

It is peculiar three of the big Eastern universities have chosen long-distance runners for the captains of their track teams for next season.

Warren E. Schutt, the two mile champion, and record holder, will head Cornell, if he isn't elected as one of the recipients of Cecil Rhodes scholarship. R. E. Williams, of Princeton, and J. A. Taylor, are the other two Eastern college men, who have acquired fame in long-distance events, both will captain Harvard. Maxwell, who will have the field of Yale athletes, while Boyd, the shot-putter, will guide the fortunes of the Pennsylvania team.

## HOT RIVALS WILL FIGHT

Those old rivals, Al Delmont, the clever Medford bantam, and Eddy Carr of Charlestown, are matched to fight fifteen rounds in a swell main event at Bellevue Falls, Vt., on June 30. These two lads went a fast ten round bout before the Cambridge A. A. members a few weeks ago, which Delmont won. But Carr's friends demanded a return bout, which Jim McQuillan, Delmont's manager readily accepted. Besides this battle there will be a corking prelim of eight rounds between Young Carrier of Chelsea, and Young Ross of Boston, for the Green Mountain sports.

## HERMIS OFF TO BIG HANDICAP

**Special to the Boston American.**

NEW YORK, June 21.—A large crowd of horse fans were on hand when Hermis, winner of the big Suburban Handicap, started for the St. Louis Fair. The equine is considered one of the best pieces of horseflesh that ever swept around a race track. All the enthusiasts, before the departure of Hermis, predicted a great future for this thoroughbred.

Hermis will be one of the field in the World's Fair Handicap, which will be raced for a $50,000 stake. Be careful are the trainers of Hermis' condition that they carried a special supply of water on the train, as they feared the water in St. Louis might not agree with their horse. It doesn't seem possible that Hermis will be off his feed, as he has been fed on the same water ever since he was a colt.

## TEN EYCK IS FAST SCULLER

A feature of the N. E. A. A. regatta on the Charles River July 4, may be the appearance of young James Ten Eyck, of Worcester, a brother of the famous Ed. Ward II., who won the Diamond sculls and America's greatest sculler single sculler.

The youngster has shown remarkable speed on Lake Quinsigamond in trial spins and the Wachusett B. C. will enter him in the junior singles if his father consents. Should he make a good performance in Boston, his entry will be forwarded for the National Regatta at St. Louis.


## MEN

It is easy enough to call a bluff. Call on any doctor and tell him you would treat him—he will say yes, when he knows he can get the money, as instant pay, as a matter of course. But words? Dr. Lougest has had to treat hundreds of men who have failed to be cured by the cheap talk doctors, but he never heard of one single instance where he **reunited to pay for treatment, even when he got no help.** Dr. Lougest has no cheap talk to offer you. He confines his entire business to his own name without any substitute "doctors" to bring in on patients, and who absolutely does not divide his attention among offices in different cities. Dr. Lougest, the most famous and distinguished expert specialist in the country. Drs. Lattimer and Monroe assist.

### Are These Your Symptoms?

Despondent, fearful, full of gloom and foreboding? Of disaster, weak, nervous, unsociable, shunning companionship, no ambition, poor memory, dizzy spells, bashfulness, no appetite, no vigor, bad dreams, night losses, pain in the back, blue rings under the eyes, bad taste in the mouth, insomnia, impure dreams.

## Dr. Lougest's

### Women's Ailments

Constipation and Rectal Troubles

PILES

U. S. REG. SIZE. PAT. DEC.-2.1902.

*Willard's Pile Pencil*

ANTISEPTIC MEDICATED APPLICATOR.

NOT A SUPPOSITORY.

Only remedy that reaches inflamed parts and gives instant and permanent relief in all **rectal troubles** and **constipation.** Needs no syringe wherever it touches and heals. Guaranteed. Beware of imitations. Sold by druggists, or sent, postpaid, 50c. LEWIS, BOSTON. Pamphlet free. Druggists, or by mail, postpaid.

Willard Chemical Co., 6 Cornhill, Boston.

### Consultation Free

either by mail or at **Dr. Lougest's** office, also free examination by mail. Address, X-Ray light. If unable to call write for **Dr. Lougest's** book, "Diseases and Weaknesses of Men," the only recognized authority upon diseases and weaknesses of men.

Hours: 9 A. M. to 8 P. M. Sundays included. Remember the number and name.

## 313 DR. LOUGEST COLUMBUS AVENUE BOSTON, MASS.

Near Back Bay Station.

### Manhood Restored

My new method treatment quickly cures you of any nerve weakness or diseases of the generative organs, such as Manhood, Insomnia, Pains in the Back, Seminal Emissions, Impotency, Nightly Emissions, Lost Power, Failing Memory, Wasting Drains, Varicocele and Constipation. I stop all losses by day or night, prevent gleetness of discharge, which, if not checked, leads to Spermatorrhœa and all the horrors of impotency. A few months' use of this method in any of the above bashful cases. Write for book and question list for home treatment. Sent sealed, free.

Office hours: 9am, 8 to 8. Sundays, 10 to 1.

HALLOCK MEDICAL INSTITUTE,
110 COURT ST., BOSTON, MASS.

### DR. HALLOCK

MEDICAL INSTITUTE
The Oldest and Only Reliable
Institute Established 55 Years Ago
In the Cure of

### DISEASES OF MEN,

Lost Manhood, Stricture, Varicocele and all Bladder and Kidney Troubles. Private Diseases, Blood Poison. Wasting Drains stopped in a few days or money refunded.

Write for Book and question list for home treatment. Sent sealed, free.

Office hours: 9am, 8 to 8. Sundays, 10 to 1.

HALLOCK MEDICAL INSTITUTE,
110 COURT ST., BOSTON, MASS.

### Dr. Joseph Grady

236 Tremont St., Boston
Hrs.: 10-12, 2-6, 7-8; Sun., 10-12. Advice Free

## MEN, PAY ME WHEN CURED

There is but one test for genuine medical skill—the cure. All the other tests are worthless. No man need run any risk—place your case in my hands and pay me when you are perfectly satisfied. I am so sure of my ability to accept no pay for treatment until cured. I accept only such cases as I can cure. Those who have been under the treatment of other physicians and have been discharged as incurable, I do not want

# BASEBALL LEAGUE LEADERS HERE BOXING JEFF POSTS FORFEIT RACING AND ALL ATHLETICS

## DRAKE HANDS $50,000 TO THE BOOKIES

**Special to the Boston American.**

SHEEPSHEAD BAY, N. Y., June 21—John A. Drake had a day of misfortune at the track yesterday. He was so sure that Savable would win the handicap that he wagered $10,000 on the Salvator colt, only to see him run third.

Then his commissioners placed $20,000 on Liberia in the fifth race when the price had gone up to 5 to 2, but Pulsus spoiled the coup. In order to get out on the day Charles Head Smith, who bets for Drake, put about $5,000 on South Trimble in the last race, the odds dropping from 8 to 1 to sixes. There was just another chance to square accounts with the layers, and Drake backed Dalny in the run-off of the dead heat, for $15,000 more, quitting $50,000 loser on the day, according to well-posted men in the betting ring.

## SPORTS PLAN OCEAN BOUTS

**By Boston American Leased Wire.**

NEW YORK, June 21—Sam Fitzpatrick, the well-known manager of pugilists, is at the head of a scheme to hold weekly scraps on board some big ocean steamer which will be chartered by a club known as the Ocean A. C.

Fitzpatrick has an option on three large vessels with a capacity of 2,000 passengers. He expects to sign a contract for the boat to-day. Fitzpatrick's plan is to take the club's guests from a landing place on the North River, New York side, and carry the sports to a spot outside the three-mile limit and have the encounters decided there.

"The first contest will in all probability be for fifteen rounds between Tommy Love, of Philadelphia, and Frankie Nell, the bantam champion. I will also make a bid for the battle already arranged between Eddie Hanlon and Terry McGovern. I am looking for a good man to pit against Joe Gans for the lightweight title."

## BAZOO MAN WILL ROOT HARD

There'll be a hot diamond scrap up at the American League Park to-day at 2.30, when the St. Botolph Club will tackle the Tavern stars in their annual baseball battle.

For several days the players have been practicing with might and main for the big struggle, and some chippy doings by these swell amateur stars should be seen up at the links.

Many wagers have been made that extra innings will result, the teams are so evenly matched, but each club claims the victory by a big margin of runs. A big crowd of rooters will be inside to cheer the star gladiators on to conquest, including several megaphone gents and a prime rooter armed with a new-fangled bazoo.

## NORWICH GETS THE FRANCHISE

HARTFORD, June 21.—At a meeting of the directors of the Connecticut Baseball League, Worcester's franchise was transferred to Norwich, and the first game will be played there Friday.

Manager Kittredge and H. B. Davenport, formerly connected with the Worcester team, will be interested in the new club.

## HIGH CALIBRE TRACK GAMES

An athletic feast is promised at the picnic and field day of the National Association of Letter Carriers at Caledonia Grove, West Roxbury, on July 4.

The New England track and field championships, consisting of 100, 440 and 880-yard dashes, one and three-mile runs, running high and broad jumps, will be run off at 2.30 p. m. sharp.

The cream of New England athletes are entering for these events and strenuous efforts are being made to bring Duffy and Shick together for the sprints.

There will be several new features in the closed games for carriers, which will take place after the championship events. The bicycle race promises to be a hummer, as will the obstacle and egg race for ladies. Entries close July 1, with H. B. Osthues, 56 Prospect street, Cambridgeport.

## LIVELY TEN ROUND GAME

After one of the hottest ten inning battles seen at American League Park in several days the Woodland Opera stars beat out the Postal Telegraph diamond artists before a howling bunch of rooters, among many fair fans who enjoyed the spicy playing of the ladies.

Though the score was 25 to 24 there was a constant see-saw all the way through the contest which kept the spectators guessing which club was going to win.

There were some lightning field stunts by Capt. Keelen, Fraser, Herbert, Shea, Downey and other players, which won applause.

### N. E. LEAGUE STANDING.

| | W. | L. | P. C. | | W. | L. | P. C. |
|---|---|---|---|---|---|---|---|
| Nashua | 24 | 15 | .624 | Manchester | 19 | 22 | .463 |
| Haverhill | 24 | 16 | .600 | Fall River | 19 | 22 | .463 |
| Lowell | 22 | 18 | .550 | New Bed'd | 14 | 25 | .359 |
| Concord | 22 | 18 | .550 | Lawrence | 14 | 24 | .368 |

### N. E. LEAGUE RESULTS.

At Nashua—Nashua, 3; Lawrence, 2.
At Fall River—Fall River, 2; Manchester, 0.
At New Bedford—New Bedford, 4; Concord, 1.
At Haverhill—Lowell, 9; Haverhill, 8.

## JIMMIE BRIGGS UP AGAINST HARD JOB

**Special to the Boston American.**

PHILADELPHIA, June 21. — Jimmy Briggs, the little fellow from Boston, who is a favorite with the lovers of boxing in this city, stacked up against a rather stiff proposition in the person of Billy Willis, at the National Athletic Club, and but for his superior ruggedness he might have had all kind of trouble.

In the early rounds Willis outpointed Briggs, landing quite often with his right on the body. Briggs always persisted in carrying the milling to Willis, and in the last few rounds he evened up the advantage that the local boy had secured at the start, and at the finish would have received the verdict had there been one.

George Walker and Phil Logan repeated their hot bounce of a week ago, this time with honors even. The two-mile mix between Young Erne and Jimmy Mans was nerve from start to finish, as have been all their previous meetings. They were at it fast from bell to bell, and at the end there was little or nothing to choose between them.

## WON FORTUNE ON HIGHBALL

CHICAGO, June 21.—Not to have there been such a killing as W. M. Schefstel, owner of Highball, made when his colt won the American Derby.

"I began betting on Highball with Eastern bookmakers when Highball's price was as good as 20 to 1," said the New York broker. "Whenever I got good odds and could place the commission with a responsible man I had no hesitancy about backing my colt. More than $300,000 in wagers and nearly $27,000 from the purse were my good fortune. Of course the trip here was a costly one—taking about $10,000 off the winnings."

Highball returned to the East to-day. It is doubtful if he will ever race again in Chicago. The great three-year-old that for the first time carried the colors of an Eastern owner to victory in the greatest horse race in America will make his next start in the Advance stakes at Sheepshead Bay Saturday.

## CHAMPS MEET OLD RIVALS

PHILADELPHIA, June 21.—After a stopoff at Elmira, up York State, to give a local nine a little argument, Captain Collins and his band of Hubites arrived in Quakertown ready to give Connie Mack's crew four days of brisk conflict.

It's just about this time every season that the Athletics give the champions the most trouble, as the Quakers get in their stride in mid-season and save up a lot of vigor for the home series with the Beantowners.

Captain Collins is entirely satisfied with his new batting list and thinks he has a winning combination with Chick Stahl leading off.

Big Cy Young will be on the rubber when the flag goes up in the first game. Cy sets the pace and is the right one of the twirling staff to open up hostilities.

## TWO OF M'GRAW'S GIANTS.

DEVLIN.

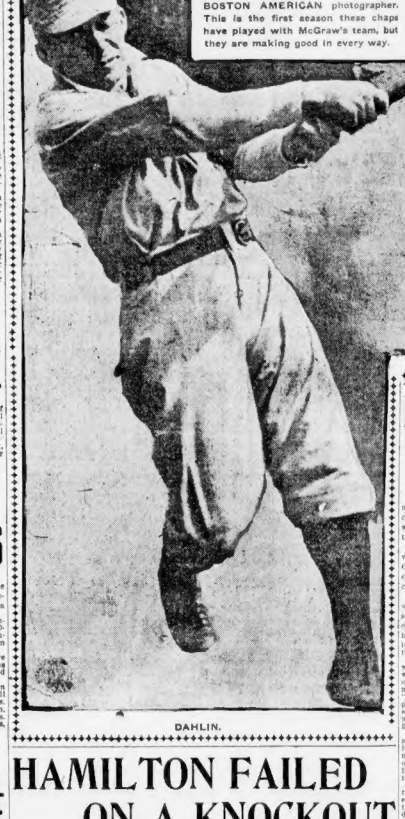

DAHLIN.

These pictures of Devlin, the hard hitting third baseman, and Bill Dahlen, the snappy shortstop of the New York Giants, were taken by a BOSTON AMERICAN photographer. This is the first season these chaps have played with McGraw's team, but they are making good in every way.

## HAMILTON FAILED ON A KNOCKOUT

**Special to the Boston American.**

SHARON, Pa., June 21.—Jack Hamilton, of Troy, N. Y., had the best of the ten-round fight with Clarence Lutz, of Beaver Falls, before the Nonpareil Athletic Club, of South Sharon. Hamilton did most of the leading and Lutz clinched repeatedly to save himself. In the second round Hamilton floored Lutz by a right swing to the jaw. He came up groggy, and Hamilton went after him, but the bell saved Lutz from further danger. The third, fourth and fifth rounds were about even.

The sixth and seventh were Hamilton's. In the eighth Hamilton again floored Lutz, but the latter drove a terrific left-hand punch to Hamilton's face, which staggered him. This and the ninth rounds were Lutz's.

In the last round Hamilton landed right and left on Lutz's face and body, but was unable to get a knockout. The going somewhat both men fighting. Neither man received any damage, and both appeared as fresh as when they entered the ring.

### MINOR LEAGUE SCHEDULE.

NEW ENGLAND.
Manchester at New Bedford.
Concord at Fall River.
Lowell at Nashua.
Haverhill at Lawrence.
CONNECTICUT.
Norwich at New London.
Meriden at Hartford.
New Haven at Holyoke.
Bridgeport at Springfield.
EASTERN.
Buffalo at Providence.
Rochester at Jersey City.
Montreal at Newark.
Toronto at Baltimore.

### EASTERN LEAGUE RESULTS.

At Providence—Providence, 10; Buffalo, 1.
At Baltimore—Baltimore, 6; Toronto, 3.
At Jersey City—Rochester, 8; Jersey City, 6.
At Newark—Montreal, 3; Newark, 2.

### CONN. LEAGUE RESULTS.

At Holyoke—Bridgeport, 3; Holyoke, 1.
At Springfield—New Haven, 4; Springfield, 1.
At Meriden—Meriden, 9; Hartford, 3.
At Worcester—Worcester, 0; New London, 8.

## ELIS COMING HERE FOR WARM BATTLE

Smarting under the decisive defeats administered by the Tigers, the Elis will come to Cambridge Thursday prepared to wreak vengeance on the Crimson lads losers.

They will find it hard sledding, as Harvard, in spite of the dethroning of Walter Clarkson has a team well equipped with essential baseball knowledge to put a few crimps in the Blues' aspirations.

Perhaps the comparisons in the games with Princeton would serve as a good standard to size up the respective merits of the two teams, but at that the uncertainty in the result of these annual contests brings out the beauty of watching them.

The Tigers swamped Yale in two games, while Harvard gave the Princetonians the worst kind of a scare, and they only won out in the eleventh hour. Yale proved easy meat for Andover, but Harvard gave the "Preps" a sound drubbing. If Harvard can put up the article of ball as displayed in some of the games when the best form was noticeable, then Yale might as well stay at home.

On the whole, the Crimson team has shown consistency and exhibited strength in holding opposing teams down, but has not made any great strides in making her own position solid by getting a command ing lead at the start that would clinch the result.

It was feared that with Clarkson out of the box all hope was fruitless, but great encouragement has gradually superseded these conditions, as Coburn has given indications of being able to do great stunts. His work in the biggest games Harvard has played go to show that he can be depended upon, and with the proper support there is no reason why he should not pull out the game.

Yale has suffered in the loss of Donald Mackey, which caused a change in the infield by putting Bowman and Jackson on the slab.

## YALE MAY SEND JACKSON TO SLAB

NEW HAVEN, Conn., June 21.—As Mackey, Yale's best pitcher, is laid up, either Jackson or Bowman, with chances in favor of the former, will face Harvard at Soldiers Field Thursday. Chittenden will likely play first and Bowman second.

The team will leave for Boston tomorrow.

SPECIAL NOTICE.

JAYNES' TALCUM POWDER 20c

is the most highly medicated in existence. Soothes tender skins, tired, blistered feet—prevents excessive perspiration. Best for mother and baby.

JAYNES & CO. BOSTON
Trade-Mark.

## BIG RIDERS TO RACE ABROAD

**Special to the Boston American.**

NEW YORK, June 21.—In company with George Leander, who, it is understood, has secured his release from the Rambler racing team in order to spin on foreign tracks, Albert Champion, the French bike rider, will sail for Europe next Thursday.

### PRINCETON PLAYERS LOSE.

NEW YORK, June 21.—In the Crescent A. C. tennis tourney Hackett and Allen, the old Yale champions, defeated Alexander and Little, Princeton's former crack players, 6—3, 6—4, 8—6. The tournament includes such ranking teams as Whitman and Larned, Ward and Wright, Wrenn brothers, and Hobart and Millett.

### WRIGHT STILL CHAMPION.

Beals Wright stands pre-eminent among the tennis players of this city, as he won the championship for the fourth time at Longwood by defeating Edgar Leonard, the challenger for the title of State champion.

Try BLEILER'S CAFE
FOR A FIRST-CLASS DINNER
SEAT OF ORDER COOKING.
Choicest Wines, Liquors, Beers and Cigars.
GEO. BLEILER, JR., Prop.
32 BEDFORD ST., BOSTON

Drink Gin Rickeys

Dominica Limes
A. & J. B. VALENTE
16 Faneuil Hall Market, South Side.

## SNAPPY GIANTS ARE IN BEANTOWN

### AMERICAN LEAGUE.
HOW THE CLUBS STAND.

| | W. | L. | P. C. | | W. | L. | P. C. |
|---|---|---|---|---|---|---|---|
| Boston | 34 | 17 | .667 | Phila. | 25 | 24 | .510 |
| N. York | 33 | 21 | .611 | St. Louis | 25 | 27 | .481 |
| Chicago | 29 | 23 | .558 | Detroit | 20 | 28 | .417 |
| Cleveland | 26 | 23 | .531 | Washin. | 9 | 39 | .188 |

GAMES SCHEDULED TO-DAY.
Boston at Philadelphia.
New York at Washington.
Detroit at St. Louis.
Cleveland at Chicago.

GAMES YESTERDAY.
At Philadelphia—Philadelphia 11, Washington 5.

### NATIONAL LEAGUE.
HOW THE CLUBS STAND.

| | W. | L. | P. C. | | W. | L. | P. C. |
|---|---|---|---|---|---|---|---|
| N. York | 33 | 17 | .660 | Brooklyn | 27 | 31 | .466 |
| Chicago | 31 | 19 | .620 | Boston | 23 | 31 | .426 |
| Pittsburg | 30 | 20 | .600 | St. Louis | 21 | 33 | .389 |
| Phila. | 29 | 23 | .558 | Cincinnati | 20 | 33 | .377 |

GAMES SCHEDULED TO-DAY.
New York at Boston.
Philadelphia at Brooklyn.
Pittsburg at Cincinnati.
Chicago at St. Louis.

GAMES YESTERDAY.
At Boston—10 1st games Philadelphia 6, Boston 3; second game Boston 10, Philadelphia 0.
At New York—New York 12, Brooklyn 4.
At St. Louis—St. Louis, 3; Pittsburg, 0.
At Cincinnati—Cincinnati 7, Chicago, 3.

Fresh as daisies from their conquest of the Brooklyn bunch, whom they have walloped a dozen or more times this season, Johnny McGraw's coming champs, the New York Giants, open up a four game series with the Hubs at the South End park today.

They have fought their way up the last per desistently and well, and are sure to give the Hubs a run for their money in all of the battles booked.

It will be a pipe for the Tenney troupe to hold this fast going Metropolis bunch in check, much less get the odd game. But with good lively ball playing the Hubs have a fighting chance if their hitters can succeed in holding the heavy pitching of the Giant wonders from knocking the ball over the garden wall.

**Old Hub Favorites.**

Several of the New York gents are old favorites with Hub fans. There's big "Dan" Mctiann, for instance, who did no much to make it pleasant in the old days when Ned Hanlon's tripleis were pretty near the whole works on the diamond patch. Pretty Jesse Mcintain rops everything around the first position that comes his way, and now and then hits the ball some mighty wallops.

Sir William Dahlen, one of the greatest shortstops in the business since '91, when Pop Anson discovered the young wonder in a dusty mountain league in New York State for the Chicago White Stockings, is in with the winning works again for Manager Mcgraw.

What stunts Dahlen can't do with a ground ball, far over on either side, are hardly worth noticing. Besides, William is one of those good hitters you've read about.

At third the Giants have young Devlin, who is touted as the find of the season at that bag. He proved Johnny on the spot from his first game with the scrappy gents, and McGraw says the kid is a wonder for fair.

Your old friend, "Sandow" Mertes, the burns run chap, too, he is with the New Yorks, and is doing some fine work for the hopeful champs.

**Scrappy Bresnahan.**

There's several more fast gents in the visiting camp, including Bresnahan, a corking all-round artist, whose scrappy tendencies have caused umpires to put him on the bench more than once this interesting campaign. But Bresnahan promises to be with the real works, and no kick coming, as he says the Giants have a chch this journey.

Fortified with star bowmen like "Iron Man" Mcginnity, who with Jack Harper of the Reds, tops the league, can in pitching stats, Marlowe and, the speedy gent, "Jimmy" Taylor, and young Wiltse, the Giants have a great bunch of lickers to foot the Hubs.

As the Tenney terrors are coming along good these days, perhaps the Giants may be obliged to extend themselves. To-day's game will begin at 3.30, and the sun fans will be in with the sport early to see the goods.

In the double-decker yesterday, the Hubs managed to break off even with the brokendup Phillies. Evidently Manager Rowe was hard up for twisters, as he sent out "Doc" Carney, who hadn't pitched in a month of Sundays, to get his bumps. "Doc" lacked speed, though he had a wavy header which he showed up in fine style in practice, and the young college gent got his medicine early.

Three hits in the opening round, a base on balls and a couple of force plays put the Phillies in right, and they stayed there all the way with three runs for a starter.

**Hit for Homers.**

P. Moran and Dick Cooley walloped out four-baggers, which made the score look decent, but the Hubs never rallied. Duggleby got the money for the Phillies.

It was a whitewash for a change in the second andrew, the Hubs doing the painting 9 to 0. Tenney's men got there like champions, in a way to startle the fans. Between games Buck Injected some ginger into the long played ball. Some of the plays of Batty, Rayner, Tenney and "Del." they always show, they were brilliant.

But the best bit of the day was Cooley's hitting. He batted in with nothing but long wallops in both battles. In the second game Buck lined out a single, double, triple and a home run, the best batting seen here this season.

Both home runs were to right field, one over the wall, the other to the pie belt, near the right field ticket office. This gave Dick four hits with a total of ten in the second game. "Call me Mick the wilbow!"

None of the others touched off Fraser much, and Cooley boosted around six of the Hubs' safeties.

It was clear the home bunch took the tip to hit the ball out early. They got a good lead, and they won in a gallop.

With the same kind of brassy work the fans will see some glad old sport between the Johnny Mcgrawsomes and Father Knickerbocker's pets the same as in old days in the coming series.

## *Between the Innings.*

**Seldom has there been two more interesting games than resulted in the double header between the Slowtown bunch and the Hubites.**

**Although the Bostons weren't able to connect with Dugdale's curves in the first battle, they played a pretty fielding game.**

**All the fans agreed the second contest was the real thing, and the nine rounds were replete with breezy catches and stops.**

**Everyone in on the sport said he was a dandy umpire.**

**Carney, who hadn't any practice in the box, went in. He didn't have any speed to speak of with the result he was an easy mark for his opponents.**

**Pfiteager, who replaced "Doc" on the slab was wild, but he held the Quakers pretty well at bay, they registering only one run off him, that resulting from a bad muff by Gier in the centre garden.**

**Batty played a star game at short, he fielding in great style. He had a bad throw now but few other fans got by him. In the second game he made a circus catch of Wilhelm's fast one, which was labelled two bases, he ran under his back tossed the liner into his glove.**

**For kicking at a decision on balls and strikes by Umpire Johnstone in the first inning, Catcher Dooin of the Quakers was chased and put out of the game. However, he played in the second battle.**

**"Dick" Cooley gave one of the greatest shows with the stick ever seen in the Hub. In two games, he hit safely six times. In the first contest, one of these was by no means out a single and a homer. In the last game he made a clean sweep of the circuit, which numbered a single, two-bagger, three-bagger and home run. His hitting in the last game was the greatest seen by most of the fans at the South End Park in years.**

**Gleason prevented a single, when he nailed Cassidy at the home plate in the second game away in right field.**

**Dooin caught remarkably well behind the bat, but in the fourth he made a circus stab of Wilhelm's fast one, which had was but a few feet above the ground and Dooin dived headlong after it, and grabbed it close to the grass, turning a somersault as he landed.**

**Delehanty made a play seldom seen, of Wolfgram's liner along the third base line. The ball was picked off the turf by Gier, and hurled it with lightning speed to Tenney for an out.**

**Rayner knocked down some hot ones, and was the star playing in both games was of the highest order.**

**After the third inning the Bostons did not score, though they twice had scored three runs. Another tally was added to the ninth, equalizing the score, 10 to 10.**

**Wilhelm pitched a good, heady game throughout. The Bostons tacked the young pitcher up well, too.**

## TEAM RIDERS ON AT REVERE

A team race, with four of the smartest men behind the pedals, will be the attraction at the Revere track Saturday night. Jimmy Moran and Bill Stinson team up against Hugh Mackin and Louis Mettling. Lots of individual rivalry will add to the interest in the race, which is twenty-five miles.

In addition to the main event, there will be a ten-mile open for amateurs and a five-mile race for pacemakers.

I Cure to Stay Cured

Young Men, Old or Middle-Aged Men

Who are suffering from the effects of youthful indiscretions, showing some of the following symptoms:

Nervous Debility, Impotency, Lost Vitality, Effects of Indiscretions, Weak Organs, Pimples on Face, Loss of Power and Energy.

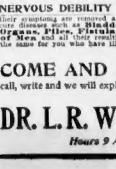

Trade Mark Registered.
Boston's Master Specialist

I do not care how long you have treated or who has failed to cure you, you are the one I want to see. Consultation free and strictly confidential. If you should not live and linger DEAD to the pleasures of life, call at once and let me examine you a handsome man, with Sexual, Physical and Mental Power complete.

AND NOT A DOLLAR NEED BE PAID UNLESS CURED.

VARICOCELE With its depressing effect on man's nervous system, as well as to the sexual organs, is cured by us in from 5 to 10 days. No operation. No pain. No after effects. Relief in 24 hours.

BLOOD POISON No matter in what stage, cured quickly and permanently and every vestige of poison removed from the system, never to return. No use for mercury, potash or other drugs, 30 to 90 days. No uncertainty. No experimenting.

STRICTURE Others have no cure for you, but have failed, and you are still in the same bad way. Our treatment will cure you in from 12 to 20 days. No operation. No pain. Immediate relief.

NERVOUS DEBILITY Loss of vitality and its many complications, such as failing memory, lack of energy, nervousness, despondency, lost manhood, sexual weakness, etc., and their symptoms are removed and a complete restoration to health obtained in 30 to 45 days. We cure diseases such as Bladder and Kidney Affections, Liver Troubles, Injured Organs, Piles, Fistulas, Rupture, and all Private and Lingering Diseases of Men, and all their resulting ills and reflex complications of associate diseases. We can do the same for you who have tile and have not sought our counsel.

COME AND SEE US If you can and we will tell you quickly if there is a cure for you. If you cannot call, write and we will explain our method and home cure.

DR. L. R. WILLIAMS Medical Office 6 WINTER ST. BOSTON
Hours 9 A. M. to 8 P. M. Sundays, 10 to 3 Only

# LOVE IS THE BEST INVESTMENT YOU CAN MAKE

## Our Homes Should Fit Us Like Our Clothes.

BY BAILEY MILLARD.

COPYRIGHT, 1904, BY AMERICAN-JOURNAL-EXAMINER.

CHARLES KEELER, the poet, says there is a movement in California toward a simpler, a more vital art expression. It is a movement which includes painters and poets, composers and sculptors, and only lacks coordination to give it a significant influence upon modern life.

Mr. Keeler thinks that one of the first steps of this movement should be to introduce more widely the thought of the simple home—to emphasize the gospel of the simple life, to scatter broadcast the faith in simple beauty, to make prevalent the conviction that we must live as we before we can create it.

Mr. Keeler says, very truly, that the building of a home should be an event of profound importance. "It should be with man, as with birds, the culminating event after courtship and marriage, upon which all the loving thought and energy of the bridal pair is bestowed."

Mr. Keeler holds that the building of houses is an art, not a trade, and therefore it is needful for those who are to occupy them to think out their needs; then they should let an artist create out of their disjointed ideas an artistic whole.

"It is not enough," says the author, "for a boss carpenter or contractor to style himself an architect and hang out his sign-shingle. We must demand of our architect that he be a real creative artist; that he understand form and proportion; that he be a man of taste and originality; that he appreciate not merely the general type, but the inner spirit of the architecture of other peoples and other ideals of culture.

"Such a man will sublimate our crude and imperfect conception of the home and make it a vital expression. Such a home will not only fit us, but will be like the clothes of a growing child—loose enough to allow us to expand to its full idea, and with seams that can be let out as the experience of years enlarges our ideals."

Now, I submit that that is the right sort of literature to utter in a land where the boss carpenter and contractor have things nearly all their own way when it comes to house construction.

Mr. Keeler observes that the great sin in most of the domestic architecture of America is the failure to observe the one essential rule of using every material in the manner for which it is structurally best adapted.

For example, he says that the arch of masonry is the strongest structural use of stone or brick, but that an arch of wood, on the contrary, has no structural value and is a mere imitation of a useful building form. It is generally painted to imitate the effect of stone, and thus sins even more seriously in becoming a sham.

He says that the round tower, the curving bay window and a multitude of detachable ornaments are cheaply rendered in wood, when their very nature demands that they be built of masonry. He holds that it is a good general rule in timber construction to build in straight andular lines, thus in a measure insuring the effect of strength, dignity and repose.

## Beatrice Fairfax Draws This Conclusion From the Beautiful and Lasting Romance of Countess Torby and Grand Duke Michael.

BY BEATRICE FAIRFAX.

*"All for love and the world well lost" was the motto of Grand Duke Michael Michaelovitch of Russia when he married the beautiful Countess Torby.*

*The Grand Duke stood very near the throne of Russia, his marriage did not please the Czar and he was deprived of his princely rights and driven into exile, and, worst of all, in a soldier's eye, struck off the army list.*

*But he loved his beautiful wife more than all military honors, more even than the chance of being Czar of Russia, so he carried her off to England, and there they have lived happily. Now he is forgiven and restored to all his princely rights.*

*The Duke, you see, was a man before he was a Prince, and realized that the love he chose was worth more than thrones and military glory.*

*The Countess shouldered a great task when she promised to make up to the Duke for all that he renounced for her sake.*

*It meant that she must keep herself attractive, beautiful, lovable; that she must keep herself well up in matters that would interest her husband; that she must be his sympathetic friend as well as his wife.*

*Every man gives up his liberty and independence when he marries, and the wise woman, if she wants to keep his love and interest, will treat him in such a manner that he would rather have her than all the liberty in the world.*

*In other words, she has to "make good," and the best way to do it is by making herself more attractive than liberty and independence.*

*The Countess Torby seems to have learnt this secret, for it is thirteen years since she married the Duke; he has had to live out of his native land, away from his chosen pursuits, and yet he loves her better than anything else in the world.*

*She has been a wise woman; her husband's love has been worth her most earnest endeavor; she has made it her chief aim in life to hold it, and has succeeded.*

*Love is the greatest thing in the world; it is an investment that pays compound interest in pure gold.*

*The woman who loves even if the love is not returned is the better for having loved; it takes her away from self; it sweetens life and gives her an absorbing interest.*

*And He woman whose love is returned but only for a short time need not grieve always, for she has at least a brief span of perfect happiness.*

*What she should grieve for is when the love is lost through her own neglect. You can't hold love without effort.*

*Some husbands and wives seem to think that having found love they can keep it without any effort on their part.*

*Love, however, demands constant attention, and if he doesn't get it he folds his wings and departs.*

*The woman who would hold her husband's love must never let him feel that he knows all her charms. She must keep him wondering "what next!"*

*The man who would hold his wife's love must not forget that the wife appreciates loving little attentions just as much as the sweetheart did.*

## Save Little Children from Hard Labor.

BY LADY HENRY SOMERSET.

COPYRIGHT, 1904, BY AMERICAN-JOURNAL-EXAMINER.

LONDON, June 12.

HOW mysterious are the ways of Providence. Why is it that children of the tenderest years are subjected to the fiercest tortures? God give us His Holy Spirit to amend our hearts and lives, for we are desperately wicked. They who do such things, and we who do not prevent them, shall I deliver my poor children in the Print works? God be with me.

Thus wrote the great Lord Shaftesbury in 1845, when he was in the midst of the stupendous undertaking of endeavoring to pass the factory legislation, that should protect the children of the country from the cruel conditions under which they were being compelled to work.

The lives of the children in the cotton and calico works had specially stirred his pity and indignation. Their employment began between the ages of seven to nine, but cases were known of babies beginning work from three to four years of age.

As this has long prevailed that child labor has been killed, that this modern St. George had slain the dragon that devastated helpless homes, and preyed on unprotected lives.

But in the last days of the nineteenth century, it was still true that little children toiled with weary hands and worn fingers, in a ceaseless round of labor made almost more unendurable by the fact that school had to be wedged into the day of these little "half-timers," as they are called, as well as the grind of hard and pitiless work. It is true that the factory could no longer claim children under eleven years of age, but the garret workshops of the slums were always open to the little toilers where no factory inspection could interfere.

But the revelations of the last few years, thanks to those who have consecrated their lives as the children's friends, have shown how abject poverty can blind its victims until they no longer see the cruelties they practice in their feverish struggle for daily bread. When a woman is making match boxes at two-pence farthing a gross there is no leisure for love. Life is one long drive to keep soul and body together, and children have to be enlisted in the struggle. Here, then, the State steps in. In such legislation called "grand motherly?" Then I can only feel that the double tenderness which holds a woman's heart to th child of her child is a good simile of what a country ought to feel, and how a nation ought to act to the child whom it protects.

Now, thank God, in a large measure the little half-timers are protected.

There is no phase of modern life which to my mind gives better indication of progress than the fact that the child has become an individual, with separate rights, recognized by the State, that it is protected from cruelty, overwork, oppression of any kind, whether by employers or parents; and that idea must be increasingly developed.

# WHO IS THE PRETTIEST GIRL IN BOSTON?

# FOUR HANDSOME CANDIDATES IN BOSTON AMERICAN'S BEAUTY CONTEST

# THE STEPMOTHER; OR, TWO LITTLE SAILOR BOYS.

*ADAPTED FROM WALTER HOWARD'S PLAY, "TWO LITTLE SAILOR BOYS."*

CHAPTER XXIII.—CONTINUED.

"Of course I will. Fetch the agar now here, Cyril, and I'll see what can be done."

"You're a brick!" The boy flung the door open and dashed into the hall. "It's all right," he called. "Give him to me. Come along, old chap; come along. Here's the agar."

He reappeared, leading Tom, whose garments were dripping, whose face was blue and teeth chattering from cold.

At sight of him Lola walked to the window, but Tom, lifting his head, recognized the figure in the flowing black silk cloak. He bowed his head and moaned.

"What does this mean, Cyril?" exclaimed the Admiral. "Where did you find this boy?"

"I fished him out of the river," Cyril showed moderate pride in his feat. "If it hadn't been for me he'd have been drowned."

"An accident?" pressed the Admiral. "How did it happen?"

Cyril's bright face lost its fresh color. For an instant he hesitated, then plunged into his answer as boldly as he had plunged into the river.

"It was no accident, father. He didn't fall into the river. He threw himself over for a moment I mean I didn't think so at the time. I heard he screaming, and I met her as she was running away."

"A woman!" cried the Admiral in horror. "Was her face as fine as she ran past you?"

"Did you recognize her?"

"Yes; oh, father, don't question me any more!"

"Who was the woman?"

"Don't ask me, father. I must not tell you."

The Admiral crossed the room and stood before his son.

"You must."

Cyril looked at Noel Tregarthen in terrified appeal.

"Oh, Noel, I dare not tell him."

"You must obey your father, Cyril."

"Well, then—oh, father," he cried piteously, "don't blame me. If I pain you, you've forced it from me. It was Mrs. Grey."

A faint cry came from Tom, huddled in a forlorn heap on the divan.

Amazement kept the Admiral silent. Mrs. Grey came back from the window, her eyes fixed upon the boy on the divan.

"The boy's mad."

She spoke in a low voice, her gaze never leaving the first stained little face.

The Admiral was pacing the room in intense excitement.

"Yes, of course. Mad! Why, the thing's impossible!"

Noel quietly interposed:

"Stay, sir; if Cyril has made a mistake we can easily prove it. Here is the boy himself. May I question him?"

The Admiral turned impatiently upon his host. "Aboard" he muttered.

"If only to convince Cyril of his error?" Noel insisted.

The Admiral nodded his assent.

"Come here, my boy."

Tom reluctantly slipped from the divan and went to his host.

"You know who threw you into the river?"

"Yes, sir."

"Was this the lady?"

Tom looked at Mrs. Grey.

CHAPTER XXIV.

"I Disown You Forever."

TOM looked from Mrs. Grey to the pale, anxious group, whose glances were bent upon him, then again at Mrs. Grey, with frightened, fascinated gaze. The group held their breath while they waited for the answer. It came at last in a firm, strong voice, in striking variance with the shrunken figure and pallid face.

"No, sir."

Lola Grey laughed.

"You hear?" she said.

"None are so satisfied! Come, Gerald, let us home."

She slipped her arm into her husband's. Tom had sunk, half fainting, upon the divan. Noel approached a step and bowed to Cyril, with a pitying look at his brother, followed Admiral Grey to the door.

"Good-bye, Tom, old chap. I'll come to see you to-morrow."

The Admiral looked sorrowfully at his son.

"Say 'good-by' to your sister, Cyril."

The boy stopped and stared at his father in amazement.

"You don't mean here? Cyril."

"Well, then—oh, father," he cried piteously, "don't blame me. If I pain you, you've forced it from me. It was Mrs. Grey."

A faint cry came from Tom, huddled in a forlorn heap on the divan.

Amazement kept the Admiral silent. Mrs. Grey came back from the window, her eyes fixed upon the boy on the divan.

"The boy's mad."

She spoke in a low voice, her gaze never leaving the first stained little face.

The Admiral was pacing the room in intense excitement.

"Yes, of course. Mad! Why, the thing's impossible!"

Noel quietly interposed:

"Stay, sir; if Cyril has made a mistake we can easily prove it. Here is the boy himself. May I question him?"

The Admiral turned impatiently upon his host. "Aboard" he muttered.

"If only to convince Cyril of his error?" Noel insisted.

The Admiral nodded his assent.

"Come here, my boy."

Tom reluctantly slipped from the divan and went to his host.

"You know who threw you into the river?"

"Yes, sir."

"Was this the lady?"

Tom looked at Mrs. Grey.

CHAPTER XXIV.

"I Disown You Forever."

TOM looked from Mrs. Grey to the pale, anxious group, whose glances were bent upon him, then again at Mrs. Grey, with frightened, fascinated gaze. The group held their breath while they waited for the answer. It came at last in a firm, strong voice, in striking variance with the shrunken figure and pallid face.

"No, sir."

Lola Grey laughed.

"You hear?" she said.

"None are so satisfied! Come, Gerald, let us home."

She slipped her arm into her husband's. Tom had sunk, half fainting, upon the divan. Noel approached a step and bowed to Cyril, with a pitying look at his brother, followed Admiral Grey to the door.

"Good-bye, Tom, old chap. I'll come to see you to-morrow."

The Admiral looked sorrowfully at his son.

"Say 'good-by' to your sister, Cyril."

The boy stopped and stared at his father in amazement.

"You don't mean here? Cyril."

"Yes, of course, oh, dear me! Don't ask me to tell you till I've had a good cry. Oh, my dear young lady!" She hugged Milly rapturously, and the girl burst into fresh tears at this demonstration of endearing affection.

"I thought I would never see you again. And dear Master Cyril! Oh! oh! oh!"

"I didn't expect to see you here, Lucy," Milly smiled through her tears.

"No, miss, and you wouldn't if I hadn't turned detective."

"What?"

"Yes, miss, I'm a private detective and we're hunting down the thieves that broke into your house—some. And, Captain Tregarthen, Benjamin says he's on the right track, and will you please meet him at the Black Dog right away?"

"Where is the Black Dog?"

"I'm sure I don't know," Lucy looked crestfallen.

The bathroom door opened and Tom, fresh headed from the hot bath, a grotesque little figure in Noel's big lounging robe and slippers appeared.

"I know where it is," he said quietly.

"And will you take me to it?"

"Yes, indeed, sir."

"All right; we'll go at once, at least after you've had some glasses of brandy to keep off another chill. And now, Lucy, will you do something to show your love for Miss Milly?"

"Will I, sir?" Lucy made an extravagant bow. "Won't I? Shall I stand on my head, or shall I jump over the moon? I'll do both."

"Nothing so hard as that." Noel Tregar then smiled. "Only take her and Master Cyril to your rooms for the night."

"That I will," cried the exuberant late housemaid. "She shall have my bed, and I'll lie on the mat at the door."

"You're a good girl, Lucy. I hope I will be able to repay you for all your kindness some day. Good night, Noel."

Her brave mood gave here a warm pressure. Their eyes met and held a world of sweet truth, after the manner of lovers.

"You'll take care of my sparrow, Noel?" Cyril called when he had reached the door.

"Aye! Aye, lad." I'll take care of him. See, Tom," as the door closed behind them, "for the Black Dog."

"You will have to be careful, sir." Tom had slipped behind the bed and was throwing on his damp clothes again. "It's a rough place, full of tramps and thieves."

"Then I ought to be at home there, for they are my people."

Noel Tregarthen was flinging on his macintosh, for there was warning in the sky of a storm. The boy stood straight and raised before him. His humiliate and indifference had fallen away as a cast-off garment.

"But you ain't a thief. I know you ain't."

Noel looked searchingly at him.

"What do you mean?"

"I know'd you as soon as I came in that door. You are the guy they charged with breaking into Admiral Grey's safe and stealing three thousand dollers."

"Yes, but what do you know about it?"

There was silence between them while the inward struggle between fear of his persecutor and gratitude toward this friend of his rescuer went on in the boy's heart. The gleam of his eye and life of his head announced his purpose.

"It wasn't you that stole the notes, and the packet, too. It was Jim Foster."

"Jim Foster?"

"Yes, sir; I will swear to in the witness box if it will do any good."

"Will you, Tom?"

The boy's weak hand and the man's strong one met in a heartfelt clasp.

"You are afraid to go?"

"Not with you, Captain Tregarthen."

"Lead the way, then, Tom."

Boy and man plunged out into the night, into the teeth of the fast gathering storm.

CHAPTER XXV.

"I'll Kill You in the Morning."

THE Black Dog was a two-storied, weather-beaten inn along the water front, as evil in appearance as in reputation. A stout, whiskered man in sodden, sentering suit paused in front of it and surveyed its sinister front. Dark as the night outside, it revealed a blaze of light within as the door opened suddenly and a short, squat figure reeled outside. The newcomer frowned darkly at the man loitering on the step.

"Hullo, there?" He shaded his eyes with his hand. "What the devil are you hanging around outside the house for? A 'tec on the look-out for some poor, harmless dog."

"What's a 'tec?"

"A detective."

"A detective? Lord! Ain't that funny? Fancy me bein' a detective!"

The whiskered man bent nearly double and slapped his knees in his mirth.

"Well, who are you?" growled Jim Boyston, "and why are you hanging around this house?"

The outthful man with some difficulty regained an erect posture, but his shoulders shook and eyes still twinkled with the hilarity not yet spent.

"Are you just huntin' to know?"

"Yes."

TO BE CONTINUED.

HEARST'S BOSTON AMERICAN PATTERNS.

## CHILD'S PARTY FROCK.

Party dresses form a most attractive and seductive department of children's outfitting just at present. The new clinging or soft frocks designed for the very little girls are made as pretty in their own way as the fluffy ones of their elders.

The one illustrated here shows how a dainty novelty is introduced in the shape of a deep frill of very sheer and fine muslin. At either side of the full front are two rows of insertion and a ruffling ribbon. The closing is in the back and the skirt is in a full gathered style. The model is attractive and suitable for either dainty cotton or lawn dress. Pique, flannel, or cashmere is seen in combination with soft silk. The model may also be used in the making of party dresses of silk or woolen.

HEARST'S BOSTON AMERICAN will mail a pattern of the above on receipt of 10 cents in silver or stamps of handling. All orders should be addressed to HEARST'S BOSTON AMERICAN PATTERN DEPT. P. O. Box 2301, Boston, Mass.

Kindly write name and address plainly.

Sizes for 3, 4, 5, 6, 7, 8, 9, 10 and 12 years.

No. 4569.

Size .....

Name .....

Address .....

## Hats in Paris.

A for elaborate hats, real laces are the thing in Paris just now. Any piece of great beauty is used combined with apple green and white satin in a headdress or fichu or a Marie Antoinette turban, gold bullion lace facing the brim with a Paradise veil for trimming. The bandeau is par excellence for wedding ceremonies, when old lace is most appropriate. As for the bridesmaids' wedding veil, there is no reason in the world why it need remain to the seclusion of the cedar chest awaiting the baby daughter's yet distant wedding day. Provided the occasion be ceremonious enough, and the accompanying gown rich enough, the veil may do its wearer proud when pinned with a jewelled brooch to her toque of straw and mousseline, a heavy wreath of forget-me-nots or roses taking away the bride-like aspect of the hat. The black lace veil hanging to the knees or ankles is wonderfully becoming with an all black toilet of mousseline, lace and taffeta.—Vogue.

### Like for Like.

Cholly—I—aw—don't know whether to get a derby or a soft hat.

Miss Snappe—Oh, a soft hat is more appropriate for your head, of course.—Philadelphia Ledger.

# BOSTONIANS' NEW PLAY IS GOOD DRAWER

Begin Another Week at the Colonial in "Queen of Laughter."

AUDIENCE ENTHUSIASTIC

The Bostonians began another week in "The Queen of Laughter" at the Colonial last night in the presence of an audience as demonstrative in its expressions of approval as any before which the opera has yet been given. The piece is running very smoothly now and this popular organization is giving a performance that is thoroughly delightful. Mr. Ratcliffe is very unctious and entertaining as the King, and the singing of Mr. Macdonald as Angelo, Miss Zimmer as Carylla, Miss Brown as Tessa, Miss Rafter as Yolande, Mr. Ruthven as Huberto and Mr. Chambers as Telescope gives much pleasure, while the character performance of Miss Oakley as Phyllis is extremely clever.

GLOBE THEATRE.—"The Isle of Spice" began its seventh week at the Globe Theatre last night in the presence of one of the largest audiences of the season. There seems to be not the slightest abatement of interest to the entertaining extravaganza and it appears likely to continue to delight Boston theatregoers for many weeks to come. It is one of the prettiest Summer productions ever seen here and is sung and danced by the members of the company with a enthusiasm that is infectious. It is one of those shows that one can see again and again and find fresh enjoyment on every occasion.

TREMONT THEATRE.—"Woodland" entered upon its third month at the Tremont Theatre last evening and was enjoyed by an audience as enthusiastic as any when the opening of its season was on as it was in the beginning. It has been greatly improved since, and new life and snap have been infused into the performance by George Marius, manager of the company's general stage director, who has devoted much time to it since his return from England. Pictorially it is one of the most beautiful things the stage has seen and musically it is pleasantly tuneful, while the comedy is of the bright and attractive sort. It really looks as if "Woodland" is here for all Summer.

KEITH'S THEATRE.—This week's programme at Keith's Theatre was accorded a hearty welcome by yesterday's audiences and with good reason, for it is a very enjoyable one. Will H. Murphy and Blanche Nichols made a decided hit in their new burlesque, "Peep Zoza to Uncle Tom," and the selections played by the Fadettes met with much favor. Others in the bill who scored are the Empire City Quartette, Lavan and Cross, Conroy and McDonald, Spencer Kelly and Madison and Winchell Smith. Biograph pictures this week are especially interesting.

THE "POPS."—Last night was Harvard night at Symphony Hall and the "Pop" concert players gave prominence to such selections as would meet with great approval from their audiences. To-night Rubinoff and Strauss will be the composers, whose work will be mostly in evidence, to-morrow will be Italian composers' night, Thursday will be request night, and Friday will be soloists' night. Conductor Adamowski is arranging an especially attractive programme for Saturday evening, and Monday will be Handel and Haydn night, when will be given the last concert of the season.

CASTLE SQUARE THEATRE.—Although "Merely—" a play is not new to Boston, last evening's presentation at the Castle Square Theatre was the first presentation in this city of Cecil Kingston's production in book form. It is a well constructed play and is strongly dramatic in spots. The play and company were accorded hearty applause by yesterday's audience and was excellently given by the Castle Square actors and staged in the performance decidedly unusual at this theatre. "The Masqueraders" is announced for next week.

BOWDOIN SQUARE THEATRE.—The Bowdoin Square Theatre was crowded at both performances yesterday, the opening the "Ten Nights in a Barroom" is still an attraction which appeals to all and is one of those plays that never seem to grow old. It pleases the theatregoer to-day as much as it did their fathers and grandfathers. It is well staged and acted at the Bowdoin Square. "The Orphan and the Heiress" will be given next week.

LAST NIGHT'S BENEFIT.—The benefit was crowded yesterday all through the afternoon and evening by the many who desired to show their friendship for the employes of the house, for whose benefit the performance was given. In this case virtue had more than its own reward, for the bill was a very enjoyable one. Last night's performance was the last of the season at the Howard, and the house will remain closed until the middle of August.

BENNETT AT MUSIC HALL.—Music Hall will be opened once more on Saturday night, when a special vaudeville performance will be given for the benefit of the attaches of the house. A strong program is being made up and those who attend will see much to enjoy. The sale of seats will begin at the Hall this morning. A ticket office on Thursday morning.

PALACE THEATRE.—To-day is a strong bill at the Palace Theatre this week. The burlesques, "Love on the Prairie" and "Working Overtime," are amusing and the olio is furnished by clever people, among these being Charles Sarkie and Fred Bigelow, Wallis and Lottie Helston, Frank Emerson, Ricker and Ash, Lillian Burkhart and Howard.

LYCEUM THEATRE.—The burlesques on "The Chimes of Normandy" and "Du Barry" at the Lyceum Theatre met with much favor yesterday afternoon and were done and are very amusing. The new comers in the bill this week are Frank Randall, a comedy sketch team; Maud Derby, an attractive buck; Jack Kendall, monologist, and Annie Carter, contralto.

AUSTIN & STONE'S MUSEUM.—The incubator babies are still a potent attraction at Austin & Stone's Museum, and are drawing large audiences through the day and evening. This is their last week, and those who have not already seen them will do well to do so at their earliest. The other features of the show are up to the standard maintained by this museum.

NICKELODEON.—Captain Ludwig Ehrenbourg, who crossed the Atlantic in seventeen foot dory, is a strong card at the Nickelodeon this week. The others include, the needle queen; Oklahoma Bill, the cowboy musician; Jack Kennedy, one of the veteran contortionist, also help to make the show popular.

THE OUTDOOR SHOWS.

NORUMBEGA PARK.—The fine weather is making fine business at Norumbega Park, which was crowded with pleasure-seekers both Sunday and yesterday. It is one of the most attractive Summer parks in the country and visitors find much to interest them and to enjoy. There is a new program in the open air theatre this week. The bill includes the Lee Trio, a good entertaining acrobatic act; Redford and Winchester, clever banjoists, and also the Mozart Comedy Four, as well as many other attractive features.

POINT OF PINES.—Schreyer, in his sensational bicycle feat, has made a big hit at the Point of Pines, where the attendance has been very large since the opening of the regular season. This resort seems to have secured all its old popularity and a prosperous season is looked for.

Bill is offered in the rustic theatre this week, including the New York Comedy Four in "Foodle's Troubles," Rose La Harie and Walter Clifford, Ouiton's comedy donkeys, Yackley and Bunnell, and Hahn and Berrain.

LEXINGTON PARK.—The season has opened auspiciously at Lexington Park and its many visitors are greatly pleased with its diverse attractions. The electric parade is proving a very popular feature, and the concerts by Nellie B. Chandler's ladies' orchestra are greatly appreciated. The programme in the rustic theatre is furnished this week by the Specialty Alliance, which includes the Harmony Trio, Al Lester and Maud Keller in a travesty sketch, the Kraigs, and Mlle's performing dogs.

CRESCENT GARDENS.—There is an excellent programme offered in the shaded open air theatre at Crescent Gardens this week and it is giving much satisfaction to the patrons of this resort. Among those who appear are Gardner and Madden, Mc-intyre and Hee, George Austin, Kennette and Patterson, Anderson and Howard, and Nellie Eudeld.

# BY LAST SCHOOLBOYS' TRIAL TEAMS COMPLETE TOMORROW

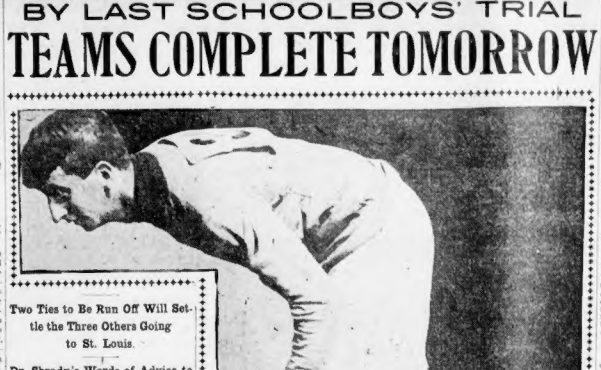

Two Ties to Be Run Off Will Settle the Three Others Going to St. Louis.

Dr. Shrady's Words of Advice to Youngsters Who Strive for Honors.

H. S. Landesman, English High, broad jump, 19 ft. 3 in.

T. A. Scanlon, English High, shot put, 39 ft. 2 in.

N. A. Sherman, English High, 100-yard dash, 10 2-5s.

W. G. D. Farrell, Mechanic Arts, mile run, 4m. 39 4-5s.

Here are the records of four of the crack high school athletes who will go from the Boston team to the St. Louis Fair to compete in the games on the three Hearst days.

Sporting men and athletes declare that these records are high scorers for boys of the ages of the quartette mentioned. Should the boys be given a chance on the college grounds and with the rather disconcerting environment at the Olympic games they may rest assured that they will return with some of the valuable medals that Mr. Hearst has offered for the winners of the events.

**Team Complete To-morrow.**

The entire Boston team, which will consist of twenty boys, will be completed to-morrow afternoon, when the high school boys run and jump off the tie in the 220-yard dash and the high hurdle race at Cadet Stadium. Three more boys will be selected after the events are pulled off.

Landesman and Farrell, who are the inspiring spirits among the high school boys, are doing all in their power to get the boys in the best possible shape for the Olympian contest. They are working hard every day. Some surprises are looked for in the ways of the grammar school boys, who are being looked after by Edward F. O'Neil, of the Dudley Street Grammar School. These boys have made enviable records in the fifty, low and 220-yard dashes at the daily practice every afternoon at the Charlesbank playgrounds.

**Overtraining Dangers.**

The Boston boys who are in training for the St. Louis athletic games will do well to study the following article on "Dangers of Overtraining," by Dr. George F. Shrady, one of the noted physicians of New York. Dr. Shrady points out the injury done by both smoking and drinking, neither of which, it is believed, any member of the Hearst team would indulge in.

Following is Dr. Shrady's article:

## By Dr. George F. Shrady,

### The Noted New York Specialist.

(Copyright, 1904, by American-Journal-Examiner.)

Nothing is better for a boy than exercise in the proper way. A sensible mode of living is the foundation for all physical development. He must have plenty of food and plenty of sleep, but do not experiment with him as in those old-time exercises of development. He is a child of nature and should follow its laws.

**Proper Food.**

The children of to-day are under too many restrictions, too much discipline. The child of the rich is under the eye of the governess, who screws it up to the point of discipline of the imperious and exacting employer, as an opportunity for rational exercise they are all growing up under an unnatural restraint.

The nurse tells the rich child what he shall eat, and for this reason many of the young millionaires are starving for want of proper, wholesome food. There are now so many absurd (theoretical) notions concerning the relative value of different foods products that the children who have apparently the most care are really the ones that are most neglected. The poor boy who eats everything he can get is always in better condition than the machine-fed weakling.

DR. GEORGE F. SHRADY

ADVISES BOY ATHLETES.

**Use of Cigarettes.**

Too much cannot be said against the growing use of cigarettes among our city boys. There is never any excuse for this pernicious habit. Tobacco in any form is injurious to the brain and nerves of the growing youth, besides being harmful to his digestion, his throat and his lungs. If he must smoke when he comes to the years of discretion he may then be able to decide on his own account if it is worth while to try.

**Exercise.**

Exercise is the same thing and more may be said of its detrimental influences. It is a well known fact that moderate exercise is a healthy person, though it may be used to great advantage in cases of sickness when prescribed by a physician.

The fact is in fact no degree of moral or physical degeneration that cannot be reached by a persistent indulgence in the habit. Not only does it dull the intellect, weaken the will, lower self-respect, and degrade the moral responsibility of the individual, but there is hardly a chronic or incurable disease of either life or body does not owe its beginning to this abuse of alcohol.

**As to Exercise.**

In the matter of exercise I am strongly opposed to all machine methods. Let our boys have plenty of exercise, but give them freedom to have it in their own way. True exercise is not a matter of so many motions of particular muscles, so many exercises with a weight and so much rowing on a level floor.

Build rings; let the boys get out in the open air and they will find some more spirited way of amusing themselves. As a boy does not vault by rule, nor turn somersaults by method, but if left to himself he will get as much free and healthful exercise from an unlimited variety of his passions as a child will in another sense and should kick, jump, gallop and roll in his own way.

We have recognized the importance of physical development, but we should be careful and not overdo the thing. There is too much entertaining. Our physical instructors are not satisfied with going ahead gently, but urge their pupils to undesirable records, as if each of their subjects were destined for a fifteen mile track.

**Strong Organs Necessary.**

Health is not benefited by the mere development of muscle. The integrity of the vital organs constitutes real health. A man with big biceps may have a weak heart. He may be able to lift hundreds of pounds and still have poor lungs.

It has been said, and with some justice, that our city children are under such a disadvantage physically as compared with the children of the country, but they do not use even the opportunities which are open to them. If every boy would make it a rule to run around three or four city squares every morning, he would need no gymnasium.

For gymnastic teachers are too apt to forget that the harmonious development of the whole man is the result, and not a strong body has been ruined by strong trains in an effort to do better than some one else.

# JOHNSTOWN IS "REAL THING"

All the Boys and Girls Say So Who Used Tickets From American.

HAVE SPASMS OF DELIGHT

"Hey, Jimmie, Jimmie, it's the real thing."

"Keep quiet—don't bother me—I'm looking, and I know it's de real ting."

They were two West End urchins, and they sat in the front row at the Johnstown Flood yesterday afternoon. Back of them was a sea of young faces. Boys and girls sat with wide-open eyes gazing at the wonders on the stage. It was one of the half dozen performances given during the afternoon and evening. The auditorium was cool, fortably filled, and nearly every person in the audience was a guest of the BOSTON AMERICAN.

**Had the Magic Tickets.**

It was the first trip of the guests of this newspaper to the Johnstown Flood as a result of the free twenty-five-cent ticket published in last Sunday's AMERICAN. It was a great success in point of attendance and enthusiasm. There were boys and girls there from all parts of the city and from all surrounding towns. They brought in their hands the magic tickets cut from last Sunday's American, and they filled every available seat in the house. It took the best vacant seats in the house.

The curtain rose at the beginning were made sotto voce, just after the exclamations of delight from the eyes of the audience saw a magnificent spectacle. It was a realistic picture of the awful Johnstown disaster, with all the realism that thrills the beholder comes him at the first sight. With mouth and eyes open in astonished excitement

The entire town had been deluged to by the swollen waters, and the flood swept away by before the on-coming train. The railroad bridge, with a train on it, was behind, and the tracks and the green mountains behind the railway. It was evening and the sun was going down in a blaze of glory. The scene was a perfect description of the scene

Then there was a whistle and a jangling of bells.

**Boys Crane at the Train.**

"A freight train is just coming in," cried the lecturer. The necks of the boys in the audience craned forward. In a moment a full fledged train puffed in, and it was evident that the pair in the front row exclaimed: "It's the real thing."

When the shadows of evening began to gather over the doomed village and the red lights appeared in the windows of the houses, there were more remarks of wonder. The lecturer said about the four weeks after the flood, and described the inclined railway which was busy taking rescuers to the hills. From them, as it grew later, the lights in the little cottages began to appear, and at midnight the town slept.

There was another ringing of bells and the noise of the incoming train. Just then there was a noise in the audience, followed by a loud thump. It came from the floor of girls—one of them leaning forward had fainted. "It's nothing, don't be afraid," I saw it. The boys were looking for the train.

"The midnight Pittsburg express," sang out the lecturer.

And it rushed the fast train. It was a fine picture of realism, and the audience broke out into handclappings of delight.

**Lightning Scares Girls.**

Then the audience was told about the lake four miles long and two wide, and then followed by the breaking of dawn, exhibiting a wonderful blending of electrical coloring. The storm scene began with lightning and peals, too, and lightning zigzagged through the dark sky.

"Oh, I'm afraid of the lightning," cried one girl.

"Don't be fussy," said her companion. "That lightning will not hurt you."

Then came the new day with the storm and then the deluge of water from the mountains. It was a scene which is simply indescribable. No pictures have been utilized in a vain attempt to describe it. Never has such a picture been so vividly reproduced that one thinks he is in the midst of the flood. The boys had it all.

When it was over there was a storm of applause.

"Wasn't it great?" said one boy to another.

**Going Next Week, Too.**

"Out of sight," was the emphatic reply of his companion. "I'm going next week."

In the BOSTON AMERICAN of next Sunday there will be another 25-cent ticket printed for those who were not able to utilize the one printed last Sunday.

# THE CHAPERON ON SOCIETY

Harvard Pops Not Up to Glory of Past Years—Newport Season Chat.

*By the Chaperon.*

I was very much disappointed with the annual Harvard Pops last night. There was not a bit of fault to be found with the concert, it was excellent, but the good old Harvard spirit which has marked this night as one of the Pop nights in years past was woefully lacking. The only time during the evening that anything resembling the old Harvard spirit was manifested was when J. H. Dinsmore, '04, and F. H. Grey, '05, appeared on the rostrum's stand to conduct the orchestra through number which had not been passed. It was then that the ball re sounded with cheers for old Harvard and applause for the composers on the stand.

I was very much pleased with the decorations, however Crimson banners bearing the names of the track team, the baseball nine, the football eleven and the crews were suspended from the balconies, and at the rear of the stage was to be seen a huge crimson electric sign spelling "Harvard."

The program was very pretty and well selected. Distributed through it were such selections as "Fair Harvard," selections from "Boodle and Co.," the 1901 Hasty Pudding production, "Willow the Wisp," from the H. T. C. production of 1901, "Song of Harvard," "Fair Harvard" and "Up the Street."

There were a number of society people in attendance and they made pretty girls a stunning frocks. In fact, I never saw a Pop concert crowd where so many girls that which was present last night. All the girls were college particular in crimson and one girl had the audacity to appear in a gown of white and for her bravery in so doing she was appreciated although it was just a trifle out of place.

* * *

The Newport season is now in full swing with parties, dinners, dances and the very good reports from Boston colonists that are to be found at the resort. The yacht is daily attracting large crowds of society people watching their boats and gossiping in little groups, while at noon most of the cottagers are to be seen on the beach for their daily dip.

The places are but little of the Robert Goelets, who have returned from Europe and there for the Summer. A short time ago they gave a little dinner party and announced that they were to spend the next few weeks at Newport. They will have a yacht in a day or two, and upon their return will go to Narragansett for a visit.

Then Mrs. Ogden Goelet and Mrs. Cornelius Vanderbilt are to occupy their villa as the first of next month, as will also the John R. Drexels.

* * *

I see that Mrs. Frederic Nelson, who has been with her husband many Mrs. Dinsmore at Wellesley, has sailed for Europe and will not return until the middle of October. I hear that her chief reason in going abroad is to visit her daughter, Mrs. Alexander Cuthbert Kemp, of whom she is extravagantly fond, and who is likely to make a long visit. Miss Marian Kemp. After visiting there Mrs. Nelson will go to Marienbad for the season.

* * *

The Archibald Harrisons, whose wedding was at Trinity Church Saturday noon, are now at Lenox, where they have a villa on Aspinwall. Later in the season they will be at Bar Harbor.

* * *

The same weather that has brought New port to the height of its season so early this year has been busy at the North Shore also, and for the past week or more the new arrivals and people are beginning to take the best of advantage of the Summer life there. The C. W. Amory place at Beverly and that of the Richardsons at Cohasset have been opened by the advance guard of servants, and the people and families have closed the town houses and will arrive to-day.

* * *

C. H. Tyler is registered as one of the arrivals of yesterday. He is at present occupying the Nahant cottage of Mrs. John Tyler, of Andover.

Mrs. Frederick Converses have just arrived at Beverly Farms. They have taken one of the Lake cottages for the season.

* * *

At Manchester the latest arrival is Mrs. James T. Field, who has opened her place on Thacher Hill. This is one of the most attractive places on the Shore, and there is always a deal of entertaining done here. Then the colony at Manchester has been further augmented by the arrival of the Paul H. Hamlins. They closed their previous residence some two weeks ago, and have been with Mr. Hamlin's people at Hamilton.

# WEDDINGS YESTERDAY

DEDELL—CUSHING.—Miss Daisy May Cushing was united in marriage to Charles A. Dedell at the home of the bride, 70 spring street, Medford, last night. The Rev. Mr. Maurice A. Levy performed the ceremony, and the bride was Miss Clara Perrin and the best man Frank H. Dedell. They will live at 79 Spring street.

FAULY—HOWARD.—Last evening Miss Jennie May Howard was married to Karl A. Fauly of Schenectady, N. Y., at 80 Cedar street, West Somerville. The bride was gowned in white and wore a veil. Miss Clara A. Howard was maid of honor, and the best man was Dr. A. Ballou Sweetser, a graduate of M. D. C. '04. The couple will live in Schenectady.

HANNIG—GALLAGHER.—The Sacred Heart church, Cambridge, was the scene of the wedding of Miss Mary Gallagher and Joseph Hannig, Jr., yesterday, at which Rev. T. O. Gallagher was best man and the bridesmaid was Miss Mary Donovan. A reception followed the ceremony.

# SUNDAY DANCE HALLS SAFE

Judge W. H. H. Emmons has looked into the law bearing on Sunday dance halls and says he has found that he has no power to close a Sunday dance hall. It is one of the things that is not forbidden by law, and is a license and is run for some charitable or religious society.

This news will be welcomed by the South End halls and will be decidedly unwelcome to the residents of that section who have been forced to close their places of amusement. Under the law, according to Judge Emmons, dances in the evening may run at full blast on Sunday in Boston.

# LABOR

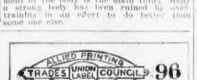


THE report of Colonel Phipps, commanding militant of the Springfield Arsenal, in regard to the reduction of wages at the arsenal, is now in the hands of Secretary of War Taft.

The charge was made some time ago by John Mullholland, who is allied with the metal workers' union. He sent four letters—to the President, to Senators Lodge and Forsker of Ohio, and to Representative Southard of Toledo.

It is the policy of the government to pay the employes of such institutions the same wages as are paid to other laborers in the same locality whose work is of a similar nature. The Government, however, requires only eight hours' work per day instead of nine.

**BLOW TO FEDERATION.**

The Western Federation of Miners has just suffered the most severe blow since the Cripple Creek trouble started, having lost the Portland Mine, which was its only property of importance.

At a special meeting of the board of directors of the National Gold Mining Company the action of President J. F. Burns in selling out to the Federal Court of Louis for an injunction prohibiting the State authorities from interfering in the operation of the mine, was repudiated and the sale declared off.

The board also passed a resolution requesting Superintendent Curry of the Portland Mine to resume operations as soon as possible with non-union men. It is believed that the mine will resume operations this week.

**REFUND SUNDAY SHOW MONEY OR PASTOR QUITS**

Rev. R. I. Gaines, pastor of the Zion Baptist Church, of Lynn, says that unless the church refunds to the Nickel Palace Theatre at Revere Beach the $5 derived from a concert Sunday, he will resign. The clergyman was attending a meeting of the Baptist Missionary Society in Providence when the contract was made.


# CASTORIA

for Infants and Children.

Castoria is a harmless substitute for Castor Oil, Paregoric, Drops and Soothing Syrups. It is Pleasant. It contains neither Opium, Morphine nor other Narcotic substance. It destroys Worms and allays Feverishness. It cures Diarrhœa and Wind Colic. It relieves Teething Troubles and cures Constipation. It regulates the Stomach and Bowels, giving healthy and natural sleep. The Children's Panacea—The Mother's Friend.

The Kind You Have Always Bought

Bears the Signature of

Chas. H. Fletcher.



# Chronic Sores Eating Ulcers

A Constant Drain Upon the System.

Nothing is a source of so much trouble as an old sore or ulcer, particularly when located upon the lower extremities where the circulation is weak and sluggish. A running ulcer upon the leg is a frightful sight, and as the poison burrows deeper and deeper into the tissues beneath and the sore continues to spread, one can almost see the flesh melting away and feel the strength going out with the sickening discharges. Great running sores and deep offensive ulcers often develop from a simple boil, swollen gland, bruise or pimple, and are a threatening danger always, because while all such sores are not cancerous, a great many are, and this should make any one suspicious of all running, festering sores, particularly if cancer runs in your family. Face sores are common and cause the greatest annoyance because they are so persistent and unsightly and detract so much from one's personal appearance. Middle aged and old people and those in whose blood is contaminated and tainted with the germs and poison of malaria or some previous sickness, are the chief sufferers from chronic sores and ulcers. While the blood remains in an unhealthy polluted condition, the sore will continue to grow and spread in spite of washes and salves, for the sore is the outward sign of some constitutional disorder, a bad condition of the blood and system, which local remedies cannot cure. A blood purifier and tonic is what you need—something to cleanse the blood, quicken the circulation and invigorate the constitution, and S. S. S. is just such a remedy. It counteracts and removes from the blood the acid and impurities and gradually builds up the entire system; and when the blood has been purified the healing process begins and the ulcer or sore is soon entirely gone. S. S. S. contains no mineral or poisonous drugs of any description, but is guaranteed purely vegetable, a blood purifier and tonic combined and a safe and permanent cure for chronic sores and ulcers. If you have a slow-heading sore of any kind, external or internal, write us about it, and our physicians will advise you without charge. Book on "The Blood and its Diseases" free.

SSS

THE SWIFT SPECIFIC CO., ATLANTA, GA.


AMUSEMENTS.


The Cool TREMONT "FILIPINO NIGHT" TO-NIGHT. Henry W. Savage Offers WOODLAND A Musical Fantasy of the Forest. By Fitch, Luders and Hough. Prices of To-night at 8. Mats. Wed. & Sat. at 2. THIRD MONTH—SUMMER PRICES.

COLONIAL THEATRE Cons. Frohman Gen'l Mgrs. Charles A. Harris ... Lessee & Mgr. Evenings at 8. Saturday Matinee at 2. Engagement Prolonged on Account of CONTINUED SUCCESS THE BOSTONIANS In Their Greatest Comic Opera, THE QUEEN OF LAUGHTER By SYDNEY ROSENFELD and A. WM. BRADY. SUMMER PRICES—A good orchestral seat 50c. Two matinees. Next Monday—ISLE OF SPICE.

GLOBE EVENINGS at 8 Don't forget the special matinee at 2 Wednesday. Matinee Prices—Reserved Seats Lower Floor 25c & 50c Reserved Seats Balcony 25c Best sound seat like to be found anywhere. Seats Selling Now for 4th of July Mat. and Night ISLE OF SPICE

NATIONAL LEAGUE Cor. Columbus Ave. and Walnole St. Ladies' Days, Tuesdays and Fridays June 21, 22, 23 and 24, at 3:30. NEW YORK vs BOSTON Reserved seat tickets on sale at Conroy's ticket office, Adams House, and Geo. R. Appleton, Old South Building.

OCEAN EXCURSION TO PROVINCETOWN, The Pilgrims' First Landing Place. The staunch and elegant steamer "CAPE COD" makes daily trips, leaving Rowe's Wharf, Atlantic Ave., Boston, at 9 A. M., arriving at Provincetown at 1 P. M. Returning, leaves Provincetown at 3 P. M. Sundays excepted. Leaves Boston Sundays at 9 A. M. Arrives at Provincetown at 1 P. M. Steamer leaves Provincetown at 3 P. M. Round trip, $1.00; children under 10 half price. Telephone Main 3060. Detroit Telephone 4000 Main.

NORUMBEGA PARK OPEN DAILY at 10 A. M. | At Asbestodale on the Charles "Most Delightful Amusement Resort" Covered Open Theatre All 3:30 and 8:15 P. M. Prices 10c and 25c Best Vaudeville—2000 Seats—Exclusive Attractions—Concerts by Famous Bands—Dances on Charles—Mysterious Chalet, etc. Take subway cars marked Norumbega Park.

NANTASKET POINT Steamer Pleasure Bay will make regular trips (weather permitting) from Rowe's Arch and Lewis Wharf, Boston, at 10:30 A. M., 2:30 and 6:30 P. M. Leaves Hingham at 10:30 A. M., 2:30, 5, 7:30 P. M. connecting at Nantasket with steamer Pleasure Bay. Sundays at 9, 10:30 A. M., 2:30, 5, 7:30 P. M. Fare 15 Cents Each Way.

The Most Interesting and Amusing Entertainment in Boston is Given at Keith's The Model Playhouse of the Country. Continuous, from 1:30 till 10:30 P. M.

CASTLE SQUARE THEATRE Telephone Tremont 5 and Oxford 5. Daily—2 & 8 P. M. Prices—10, 15, 25, 50 MOTHS Next Week—THE MASQUERADERS.

POINT SHREYER OF PINES Every Afternoon and Evening In the most sensational Aerial Cycle Drop in the World. Rides Through Space. Comedy by Ridgeway, Lafayette & Co. Dancing Pavilion. Band Concerts. Bathing. Boating. Fishing. Rustic Theatre. Cosmopolitan Vaudeville. Admission, 10c. B. B. E. & L. R. R. 20c.

THE THRILLING SPECTACLE, Johnstown Flood AT REVERE BEACH, OPEN FOR THE SEASON.

LEXINGTON PARK Grand Rally of All Bands Under Direction of Nellie B. Chandler's Orchestra Every Afternoon and Evening. Concerts, Rustic Theatre, etc. Cosmopolitan Vaudeville.

BOWDOIN SQUARE THEATRE Every Afternoon at 2. Every Evening at 8. TEN NIGHTS IN A BAR ROOM JOHN W. FUNDIS, Manager. NEXT WEEK—"ORPHAN AND HEIRESS."

FOR The Fishing Grounds STEAMER KING PHILIP Leaves Union Wharf daily and Sunday at 10 o'clock. Lines, bait and chowder free. Fare, $1.

PALACE SPORTY WIDOWS

Advertise Your Wants IN THE Boston American

EDITORIAL PAGE OF **HEARST'S BOSTON AMERICAN** TUESDAY, JUNE 21.


# HEARST'S BOSTON AMERICAN.

WILLIAM RANDOLPH HEARST.

80 AND 82 SUMMER ST., BOSTON, JUNE 21, 1904.


## Government by Special Interests for Special Interests

Military despotism has supplanted civil government in the Cripple Creek district of Colorado. Law and justice are trampled under foot. Organized anarchy prevails.

The American people cannot witness what is taking place in Colorado without the gravest apprehension. It is no longer a strike that is happening there—no longer an ordinary contest between capital and labor, or between union and non-union workmen. **IT IS GOVERNMENT BY SPECIAL INTERESTS FOR SPECIAL INTERESTS CARRIED TO ITS LOGICAL CONCLUSION THAT IS ON EXHIBITION.**

A lawless mob, supported by the militia, is giving the mining camps the kind of "law and order" that the mining companies desire—**THE SAME MINING COMPANIES WHICH DEBAUCHED THE LEGISLATURE AND PREVENTED THE PASSAGE OF AN EIGHT-HOUR LAW MADE MANDATORY BY A CONSTITUTIONAL AMENDMENT ADOPTED BY AN OVERWHELMING MAJORITY OF THE PEOPLE OF THE STATE.**

Thoughtful men, no matter whether their sympathies be with or against the striking miners, with or against organized labor, cannot but feel the deepest concern at the spectacle of the soldier succeeding the magistrate in an American community; duly elected civil officers being compelled to resign under threat of lynching; Judges closing their courts and fleeing for their lives; citizens, untried and unconvicted, being imprisoned and forcibly deported. If lawless acts were committed by the miners, then their lawlessness has been more than duplicated by the mine-owners, who, with the whole military power of the State at their command, are holding a carnival of lynch law.

All citizens who value American institutions are dismayed. They see government by corporate corruption yielding its natural fruit in unbridled disorder and military tyranny.

They know that the Mining and Milling Trust, in whose service the militia is acting, has done with the lawmaking power of Colorado what the trusts have often done at Albany, what the corporations of Pennsylvania habitually do at Harrisburg, and what unscrupulous wealth does as a matter of regular business in many State capitals. They know that the mine-owners of Colorado have been systematic law-purchasers, systematic swayers of legislators and Judges. They know that these mine-owners, rich, powerful and socially uppermost, have steadily set an example of lawlessness to their employes and all others. They have done what the trusts are doing everywhere—**BRINGING THE LAW INTO CONTEMPT BY POISONING IT AT ITS SOURCE.**

This corruption has not been more glaring in Colorado than in numerous other States, but as yet Colorado is the only State in which the military forces have been frankly placed at the orders of the corruptionists.

The lesson of Colorado, full of sinister warning, is as broad as the Union.

It concerns every man who cares for the preservation of the legal rights of the individual. **AND IT CONCERNS EVERY MAN ALSO WHO CARES FOR THE MAINTENANCE OF RESPECT FOR PROPERTY.**

On what does the security of property rest in this Republic of manhood suffrage?

**ON POPULAR REVERENCE FOR LAW.**

No men among us have a stronger interest in inculcating this reverence than the rich, since they have most to lose by its weakening.

Therefore when the rich, as individuals or banded into trusts, deliberately strike at reverence for the law by corrupting its makers and administrators, they throw down the defences which guard their own possessions.

**MORE THAN THAT, THE TRUSTS WHICH PROCURE OR PREVENT LEGISLATION BY PULL AND BOODLE STRIKE AT THE SECURITY OF EVERYBODY ELSE'S PROPERTY.**

They make war upon every man who owns a store, a factory, a home. They attack orderly society at its foundation and constitute themselves the most maleficent enemies of all who are industrious and thrifty.

Let it once get firmly fixed in the minds of the people that law is to be bought by the wealthy from legislators as a matter of course, and that Judges, again as a matter of course, are the creatures of the conscienceless rich, and how long would it be ere Colorado conditions repeated themselves widely?

Why is it that socialism and anarchy, spreading rapidly throughout Europe, make small headway among us?

Chiefly because the average American believes that when the people are aroused all political and social wrongs can be remedied **AT THE BALLOT BOX.**

"Get a majority with you and go to the ballot-box," is the American answer to the agitator preaching revolution.

Faith in the ballot has been undermined, if not destroyed, in Colorado, and this worst of disasters is directly due to the great mine-owners, who have debauched the people's elected representatives in the Legislature and got from them by abhorrent means what they could not get honestly at the polls. Hence riot and lawlessness; hence the militia and the suspension of American government; hence a social and industrial convulsion, the dire effects of which must be felt for years to come in bitter class hatred, insecurity of property, diminished business and higher taxes.

**THE MOST DANGEROUS CRIME THAT THE CORRUPTING TRUSTS ARE COMMITTING WHENEVER THEY BUY LEGISLATION IS TO KILL FAITH IN THE BALLOT-BOX.**

The man who no longer feels that his vote will be counted and tell for the accomplishment of his wishes as a law-abiding citizen is ripe to receive the teachings of the counsellors of violence and revolution. He is ready to see justice in the anarchist's mad gospel of arms and CONFISCATION.

Government by the trusts for the trusts is on view in Colorado. And what that kind of government has done for Colorado it will do in time for any other State whose citizens do not realize their peril—peril to personal rights and property rights—and resolutely go to the polls and make an end of it.

## OUR AMERICAN PEERAGE.

COPYRIGHT, 1904, BY AMERICAN JOURNAL-EXAMINER.

VISITORS GALLERY
THE EARL OF PLANKS HAS THE FLOOR
I MOVE THE PREVIOUS QUESTION
I RISE TO A POINT OF ORDER
I DEMAND THAT THE GALLERY BE CLEARED
OIL TRUST
LUMBER TRUST
I MOVE WE GO INTO EXECUTIVE SESSION
RAILROAD TRUST
MEAT TRUST
F. Opper

### A Captivating Compendium of Sumptuous Swells and Gold-Spangled Galoots.

The House of Lords was in session. The hereditary rulers of the land, dressed in glad clothes of the most RECHERCHE description, filled the gorgeous chamber to overflowing. It was a SURPRENANTE spectacle, with lots of ECLAT and considerable SANG FROID. The silence was broken by the Earl of Planks, who rose suddenly, and, in a voice of mingled STUPEUR and AMOUR PROPRE, said sternly: "Who is that person with glasses in the visitors' gallery? I demand that he be—er—fired, dontcherknow!" Loud cries of "Hear, hear!" and "Bravo!" greeted these remarks. Several noblemen, their faces purple with rage, insisted that the intruder be instantly ejected. At that instant the Mace Bearer in Ordinary was seen in the gallery advancing toward the interloper with a BLASE look on his face, tempered by JE NE SAIS QUOI. He seized the unfortunate individual and turned him around. The next moment there was a dull, sickening thud, and the wretched stranger, with a shriek of terror, described a complete somersault and disappeared. He had got it in the COU, or neck, as it is sometimes called. The members of the House filled the air with shouts of "NOBLESSE OBLIGE!" "RAUSMITTIM!" "BON JOUR!" and other appropriate expressions. It was a regular FETE CHAMPETRE.

FORESIGHT.

KID—I want some stomach-ache medicine.
"Have you the stomach ache?"
KID—Nope, but I will have soon as I eat all dis bag of peanuts.

VERY FORTUNATE.

"Goodness, mister, it's er lucky t'ing you wuz dere w'en I fell!"

## ORDER THE *SUNDAY AMERICAN* FROM YOUR NEWSDEALER IN TIME

## KNOCKO THE MONK—HE SNEERS AT SOME PRIZE DOGS.

## Ella Wheeler Wilcox

### She Talks on the Cruelty of Slander.

ELLA WHEELER WILCOX.
COPYRIGHT PHOTO. BY MACE, N.Y.

ONE of the most peculiar specimens of human vanity to be found is the man who boasts of his intimate acquaintance with people of note, and relates incidents and anecdotes concerning them to an interested audience, taking for granted that no one suspects him to be a Munchausen; or, at least, a victim of hallucinations. A gentleman fell into conversation with a party of fellow-travelers two years ago while crossing the ocean. One voyager seemed to be a man of some note, to judge by the list of acquaintances of world-wide reputation he mentioned. Our Gentleman chanced to speak of a certain line of business in which he was interested, when, to his surprise, the Man of Note asked: "Do you know Mr. Dash in that business?"

As our Gentleman himself was that person he replied in the affirmative. "He is an old friend of mine—have known him for years," continued the Man of Note.

"Indeed!" said our Gentleman, studying the absolutely strange face before him. "How long have you known him?"

The Man of Note proceeded to relate many tales of intimacy, which amused the listener for a time, but finally became tiresome, and he handed the raconteur his card. Tableaux!

A few weeks ago a woman whose work in a certain line of art has made her name known to all Americans sat at the dinner table of the hotel where she spends her Winter months. On the previous day the lady and her husband (her only husband) had celebrated the twentieth anniversary of an exceptionally happy marriage.

During a pause in the conversation between herself and husband, the lady heard her own name spoken at the adjoining table. "Oh, yes, she has been divorced," a man said. "I thought she began her career under her maiden name," the woman voice said. And then added her husband's name, but the man insisted that he knew all about it, and that the lady in question had been divorced at least once. Not to be outdone by her husband, the woman began a recital of her acquaintance with the celebrity in question—and when the enforced listener had heard enough fabrication to try a very amiable temper, she called the Head Waiter and requested him to inform the gossipers who their neighbor was, and to ask them to change their seats or their subject of conversation. The moral of these two true tales is simply to warn loose-mouthed people to be careful in the discussion of well-known characters in public places, and to avoid silly boasting of intimacies which do not exist.

The greatest margin of unbelief should be given tales concerning people who are before the public by all self-respecting individuals. To believe or to repeat a story derogatory to the character or reputation of some one we do not know is a proof of intellectual and moral degeneracy.

Scandal and Malice love a shining mark far more ardently than does Death.

One of America's most celebrated and gifted statesmen—a man who reached one of the highest pinnacles sought by politicians—married a young wife and became the father of interesting children.

He is to-day, and always was, a devoted and kind husband, and his children are bright and normal.

Yet slander insisted that he beat his wife, and that one child at least was foolish or devoid of all the full quota of senses.

A young man one evening, in the presence of several gentlemen, remarked that he had just heard of a new scene at the statesman's house. "He has given his wife a black eye this time," he said. An elderly gentleman stepped forward, saying quietly: "Young man, you lie. I challenge you to step into a carriage at the door and go with me to call at this house. I am a personal friend, and any one I choose to take with me will be welcome. I want to teach you how unsafe and unkind such statements are, and I want you to see for yourself just how happy this family is when taken wholly unprepared. If you do not accept my challenge I shall be forced to the conclusion that you are an intentional slanderer, not a thoughtless one repeating another's tale, as I now do."

The young man went, found the family just through dinner and the wife lovingly solicitous regarding her husband's tendency to overwork. He saw the bright, sweet children also, all in possession of their five senses.

"I have learned a lesson for life," he said, as he parted from the valiant defender of a friend, "and I thank you for the heroic measures you used with me."

Say nothing of any human being you would not say to him or her. That is a good rule to follow, and will save much trouble for yourself and others.

## Little Editorials from the People.

THE BOSTON AMERICAN welcomes its growing army of correspondents, who write their views on the many questions in which they are interested, but for the sake of all, and in order to give the hundreds who write or to all a chance, it is requested that all make their "little editorials" very brief. Letters of from 100 to 300 words will speedily appear. Longer ones must wait, and are likely never to see the light.

**WHAT WOULD ENGLAND SAY TO THIS?**

Editor BOSTON AMERICAN:

As you are the only one who prints a paper for the people, I have a suggestion to offer. Wouldn't it be a good policy for the United States to sell all of her newly acquired islands and buy Canada?

Our Canadian cousins would only be too willing to come under the protection of Uncle Sam, and Uncle Sam would be benefited by having all of his possessions joined together on one continent.

The natural boundry lines of the United States should be the two oceans, "North Pole" and the "Panama Canal."

AN AMERICAN.

Boston.

**WHERE DO THE SOULS OF THE INSANE GO?**

Editor BOSTON AMERICAN:

I enjoy reading the editorials and articles by the regular contributors of the BOSTON AMERICAN, and beg leave to submit to these able minds a problem which perplexes me very much. I would like to know into what realm or condition the disembodied spirits of insane people go when departing this earth.

I claim to be a reasoner and thinker myself, but this problem seems to me incapable of solution. Therefore, I would deem it a favor to obtain the views of the brilliant minds who contribute to your paper. I don't think the question has ever been taken up.

STALLO.

Boston.

**JUDGE EMMONS RUNS AGAINST THE SPIRIT OF '76.**

Editor BOSTON AMERICAN:

The refusal of the patriotic citizens of Boston and Charlestown to abide by Judge Emmons's edict forbidding a demonstration on the eve of Bunker Hill Day, should prove to that self-constituted judge of what laws are enforced and what not, that there is a limit beyond which the liberties of the public cannot be interfered with.

Have not the police for the spontaneous outburst which points a moral not wholly dissimilar to that associated with the event 125 years ago, when the people arose in their might against an undue interference with their liberties. Blame rather the cause thereof—the effort to enforce an unpopular and tyrannical policy of local government which, like the regulations imposed upon the citizens of Boston 130 years ago, was "not their voluntary act and deed."

HENRY W. SIBLEY.

Charlestown.

**WANTS NATURALIZATION LAWS CHANGED.**

Editor BOSTON AMERICAN:

Are our naturalization laws sensible? An American naturalized [illegible] has been seized by brigands and held for ransom in Morocco. The United States Government by using its powerful offices to set this free, even sending war vessels to the country in which he is held captive.

Now it seems to me that an American citizen who takes up his residence in a foreign country without settling [illegible] his native or adopted land for many years is not entitled to the protection of that country which he claims as his residence. It is pretty expensive business protecting that kind of an "American citizen," and it strikes me as wholly unjust for, of course, it is the law, but the law of the present has been founded on the thought of the past, and not willing to the past when the intelligence of to-day has proved the error of the past.

I should think a time limit ought to be instituted against those citizens who take up their residence in foreign countries, or what benefit is a man to his country and less he links his life and fate with that nation by assuming his burden of taxation and by producing his share of its prosperity? Chance may have forced him to this country or purpose may have led him here to see the benefits and privileges of a free country. I say let him prove his fealty to the country, if he depends upon it when in danger of his life.

Boston. STALLO.

NO ATTENTION PAID TO COMMUNICATIONS UNSIGNED.